SNOW

WEATHER FORECAST FOR FORT WAYNE AND VICINITY.

CLOUDY TONIGHT WITH PROBABLY SNOW; WARMER FRIDAY.

The Fort Wayne Sentinel

ONLY FORT WAYNE EVENING PAPER WITH ASSOCIATED PRESS DISPATCHES.

ESTABLISHED 1833. THURSDAY EVENING, JANUARY 22, 1914. 12 PAGES—DAILY, 1 CENT. SATURDAY, 5 CENTS

ONE DEAD, 6 HURT; FIRE WRECKS NATIONAL HOTEL

LEAP FROM WINDOWS TO ESCAPE FLAMES

Guests Flee from Building Minus Clothing as Fire Follows Explosion in a Coal Stove

DEAD MAN MAY BE F. W. SNOOK, OF GARY

A man whose identity is unknown but whom the police believe to be F. W. Snook of Gary Ind. was burned to death at 7:15 o'clock this morning in a fire that gutted the National hotel near the corner of Calhoun and Railroad streets, and painfully but not fatally burned a half dozen other guests at the lodging house and caused damage to the building and fixtures amounting to approximately $4,000.

Coroner E. H. Kruse is convinced that the man burned to death was Fred W. Snook, of Gary. In a statement given out late this afternoon Coroner Kruse said that all personal articles found in the rooms after the fire, had been claimed except the clothing and suit case belonging to Snook.

Missing Register Found.

The hotel register that had been missing since the blaze was extinguished, and for which the police and coroner instituted a rigid search, was found late today.

It was badly charred and only a portion of the names were distinguishable. The register is being held at the police station.

May Be Ohio Man.

Several conflicting stories as to the supposed identity of the dead man have been advanced, and early this afternoon J. C. Applegate, a Pennsylvania signal man, who viewed the charred remains, expressed a belief that the unfortunate man was Benjamin Warwick, a tobacco grower residing at Littlefield, O.

Mr. Applegate says he talked with Warwick last night and at that time was told he intended to remain in Fort Wayne until this morning.

Follows an Explosion.

The fire followed the explosion of coal gas in a soft coal heating stove in the office of the hotel and before the fifteen guests could be warned, flames swept through the lower floor of the hostelry, followed a line of wooden partitions and spread to a stairway, cutting off the escape of those on the second floor.

Three men jumped from the second story front windows, four or five guests escaped after breaking through windows at the rear of the second floor and climbing to the roof of the National restaurant, operated in connection with the hotel. Three of the more seriously burned were removed to Hope hospital in the police ambulance.

The Injured.

They are:

C. W. Williams, 740 Georgie street, Gary, Ind.; burned about the arms and shoulders.

Howard Hughes, Sturgis, Mich.; burned about the arms and back.

Stephen Rommel, Sturgis, Mich.; back, arms and face burned and cut by glass.

William Lewis, a boarder, was burned about the head and arms but was not taken to the hospital. Edward Styles, of St. Louis, and William Brown, of Urbana, Ill., jumped from a window on the first floor and Brown suffered a badly sprained left knee and both lost all of their clothing.

Girl Escapes Uninjured.

Vadis Judson, aged ten years, a daughter of Mrs. Ella Judson, a cook at the hotel, who was in the parlor of the building when the explosion occurred, was forced to fight her way through a mass of flames in the office to reach the street, but she escaped uninjured.

The body of the dead man is held at the Klaehn & Melching morgue while Coroner E. H. Kruse and officials of the police department are searching the ruins for some clew leading to the establishment of the man's identity.

The body was believed to be that of either F. W. Snook, of 715 Adams street, Gary, or a stock buyer who came to the hotel last night, expecting to leave early this morning with a carload of live stock.

The name of the stockman is unknown, but it is thought that he left the hotel shortly after 3 o'clock this morning. Passing through the office, he talked with Styles and Brown, who were waiting until morning in order to obtain a bed, telling them that he was going out to look after his stock, but intended to return later. He has not been seen since that time, and it is believed that he left the city several hours before the conflagration.

(Continued on Page 2, Column 1.)

BEANS AND BUTTERMILK SIX TIMES A DAY DID IT.

Anderson, Ind., Jan. 22.—Being told last Saturday he was four pounds less than the requirements for a recruit for the navy, Kenneth De Lawler, of this city, began a diet of beans and buttermilk, eating six times a day until yesterday. He then weighed a half pound more than the required weight and was accepted and sent to the barracks at Columbus, O.

EACH SAYS IT IS UP TO THE OTHER

Opinions Differ as to Next Move in Alien Land Laws Case.

SPEECH RAISES POINT

Washington, Jan. 22.—The speech of Baron Makino, the Japanese foreign minister, explaining to the Japanese parliament the status of negotiations with the United States over the California alien land laws, has served to develop a radical difference of opinion between the principals as to the responsibility for the next step.

Although Baron Makino referred to the fact that the Japanese foreign office had received no answer from the United States to its note of August 18, 1913, evidently intimating that one was expected, the state department regarded the negotiations as practically closed at that

(Continued on Page 7, Column 4.)

STEAMSHIP LINES IN A MERRY FIGHT

Hamburg-American is Left Out of Reorganized Combination.

LIVELY WAR AHEAD

Paris, Jan. 22.—War was officially declared today between the Hamburg-American line and the other steamship companies. The delegates to the North Atlantic Shipping Conference reorganized the combination this morning, leaving out the Hamburg-American. A notice excluding that company and declaring a state of war was promptly issued.

The declaration understood by the representative of the trans-Atlantic shipping companies, was as follows:

At the conference of the continental lines interested in the North Atlantic passenger trade, held in Paris on Jan. 21, the demands of the Hamburg-American line, which did not see fit to appear in order to explain its justification of its claim for an increased proportion of the steerage passenger traffic, were fully considered.

The lines were unanimously of the opinion that neither past nor present conditions warranted the demands put forward by the Hamburg-American line, but that on the contrary they were in flagrant contradiction with the position the Hamburg-American line has emphatically maintained in similar instances toward other companies.

The lines therefore refuse to recognize these claims to carry out the existing agreement among themselves but without the Hamburg-American line, with the object of upholding an organization which has given entire satisfaction during the long period of twenty-two years and thus protecting the recognized position of the various lines toward each other.

That Busy, Buzzy Bee

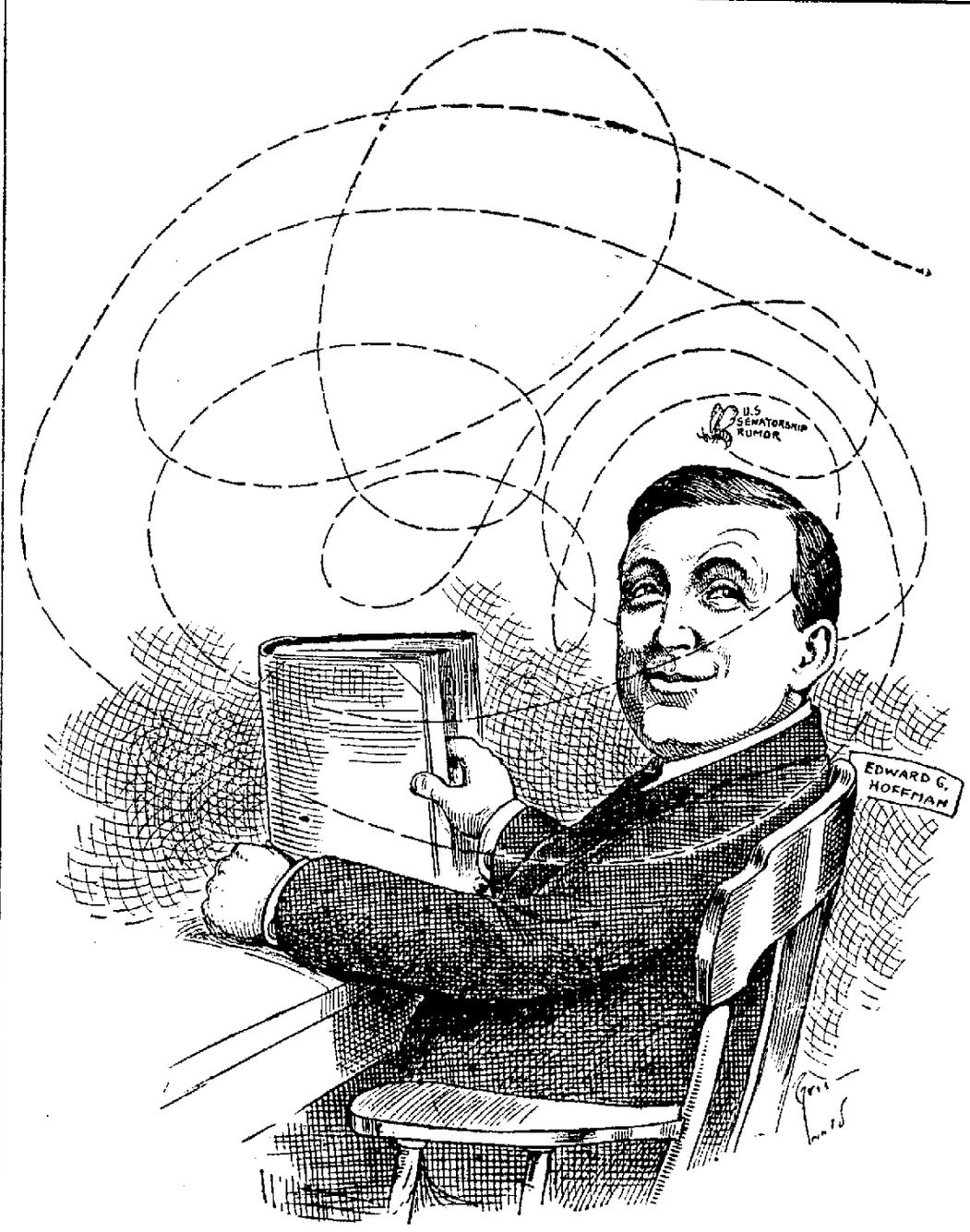

"Well, anyway, that bug sure can make delightfully sweet music."

SLOW DEATH BY MERCURY

William Daswalker Swallows Bichloride Tablet and is Doomed.

AGONY MAY LAST MORE THAN WEEK

Man, an Ex-Convict, Wants to Die and Begs Physician to Hasten End.

Facing almost certain death and with the end a week or ten days distant, William Daswalker, aged 27, is at Hope hospital suffering the agonies of mercurial poison taken with suicidal intent.

Daswalker, following a fight with his wife at their home, 605 Laselle street, this morning, swallowed a tablet containing seven and one-half grains of bichloride of mercury. When he told his wife what he had done she at first did not believe he had tried to take his own life, but the man's violent illness soon afterward caused the police to be notified.

(Continued on Page 11, Column 5.)

SUE TO RECOVER OVER $14,000,000

Action Against Ten Former St. Louis & San Francisco Directors.

AFTER COURT ORDER

St. Louis, Jan. 22.—Suit to recover more than fourteen million dollars was filed in the United States district court here today against ten men who were directors of the St. Louis and San Francisco railroad in 1910.

The suit was filed by attorneys representing the receivers and the action was brought in accordance with recent instruction of Walter H. Sanborn, circuit judge, before whom the receivership proceedings were brought last May.

The ten men named in the suit are B. F. Yoakum, chairman of the Frisco directorate at the time of the receivership; James C. Campbell, president of the North American company, which brought the receivership suit; Wm. K. Bixley, now a receiver of the Wabash; C. W. Hillyard, former vice president of the Frisco; B. L. Winchell, former president of the Frisco; E. R. Thayer, A. S. Gregg, Frank Trumbull, Thomas H. West, chairman of the board of directors of the St. Louis Union Trust company, and Hans Winterfeldt.

BRYAN FORESEES ERA OF IDEALISM

Commercial Ideal is Giving Way to New Order of Things.

WILSON IS LAUDED

Washington, Jan. 22.—The United States is entering upon an era of idealism is the opinion of Secretary Bryan, principal speaker at a democratic dinner at Calvert hall, the historic home of Lord Baltimore, last night. President Wilson was lauded for the part he has played in bringing about the new order of things.

Secretary Bryan declared that the commerical ideal has for years been dominant in this county, but that under the leadership of the president a change is coming. He said that the county is entering upon a new age of ideals and referred to the way in which President Wilson's efforts have been received to support his assertion.

"The people were demanding that this country should no longer be used as a

(Continued on Page 11, Column 7.)

UP FOR A VOTE IN THE SENATE

Government Owned Railway in Alaska Likely to Be Approved.

HOUSE HAS YET TO THRESH ISSUE OUT

House Refuses Hearings on Bill to Bar Asiatic Immigrants.

Washington, Jan. 22.—The project for a government owned and operated railway in Alaska was up for a vote in the senate today after nearly two weeks of debate. By unanimous consent it had been agreed to begin the roll call at 4 o'clock after Senators Pittman and Dillingham concluded their announced speeches on the bill and senate leaders were confident it would pass by an overwhelming non-partisan vote.

The subject is yet in the first stages of debate in the house where Delegate Wickersham, of Alaska, has offered a measure virtually the same as the Chamberlain bill. Several weeks may elapse before the house acts.

The Chamberlain bill as amended in committee would authorize the president

(Continued on Page 2, Column 3.)

TO BREAK CLUTCH OF THE CIGARETTE

Men and Boys Have Throats and Palates Painted at Hoboken.

CRUSADE IS GROWING

New York, Jan. 22.—Men and boys, to the number of 300, last night crowded into the court room of Recorder John McGovern in the city hall in Hoboken, N. J., about fifty of whom joined actively in the recorder's crusade against cigarettes by taking a treatment to break the habit.

Two persons from the medical staff of the Hoboken board of education administered the treatment which consisted of painting the palates and throats of the smokers with a solution guaranteed to produce a repulsive taste for cigarettes. In addition each patient received a prescription, providing for a mouth bath after meals and whenever the desire to smoke comes upon him.

"If the treatment proves a success we shall introduce it in the public schools," said the recorder. "We shall either get permission from the parents of the pupils or else make the treatment compulsory."

The recorder will continue the cigarette sessions so long as any one offers to be treated. A week ago he tried the remedy on six youths with good results, he says, and as the remedy is similar to that used for sore throat in some medical cases he is sure there can be no harmful effects.

HERE'S ONE MAN WHO IS TIRED OF OFFICE-HOLDING.

Albany, N. Y., Jan. 22.—Lieut. Gov. Robert S. Wagner, who for years was the Tammany leader on the floor of the state senate, announced today that he will retire permanently from politics at the close of his present term this year. "I am tired of office-holding," he declared. "Nothing can induce me to run again."

NATIONAL HOTEL IN FORT WAYNE AFTER IT HAD BEEN GUTTED BY FIRE IN WHICH ONE MAN BURNED TO DEATH.

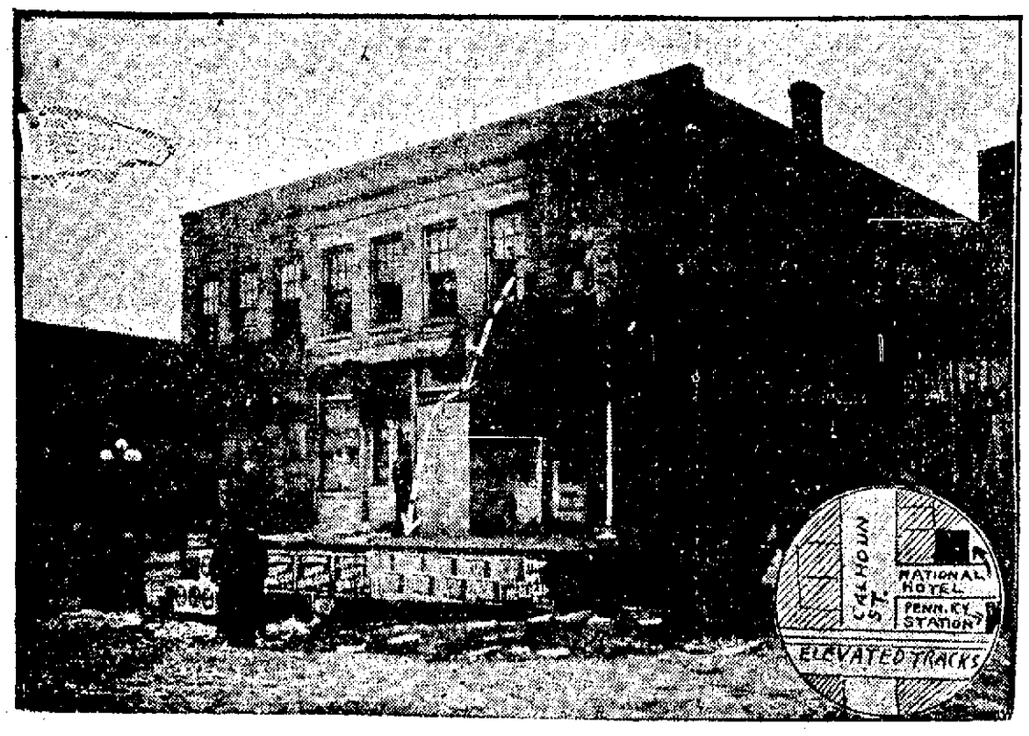

--Sentinel Staff Photo.

White line indicates window from which one of the guests jumped, striking roof of the storm door and landing on the platform and escaping with slight injuries. Two others jumped from windows and none was fatally hurt.

Late Flashes from The Sentinel Wires

Pittsburg, Pa.—In the orphans' court today Judge J. J. Miller granted the petition of Harry K. Thaw for $30,000 from the accumulated income of his father's estate.

* * *

Plymouth, Eng.—Salvage operations were begun today on the British submarine A-7, which sank to the bottom of Whitesand Bay on Friday during maneuvers. It is 200 feet under water four miles from shore.

* * *

Flint, Mich.—Deverne Matson, 88, veteran grand circuit racing driver, died here today after long illness.

* * *

Washington.—While E. O. Wood, democratic national committeeman from Michigan, drank a toast in clear water to the president, Mr. Wilson today pressed a telegraph key which flashed to Flint, Mich., a signal for the opening of a big municipal filtration plant.

* * *

Columbia, S. C. The South Carolina general assembly went on record today as favoring repeal of fifteenth amendment to the federal constitution, which gives negroes right to vote.

ASK SULZER TO GO INTO DETAIL

Seek More Specifications on "Graft, Graft, Graft Everywhere."

MAY CALL O'GORMAN

New York, Jan. 22.—William Sulzer's story of "graft, graft, graft everywhere," as sketched by him at the John Doe inquiry yesterday, assumed the personal phase today. Having sworn yesterday that United States Senator O'Gorman described James E. Gaffney as "Murphy's chief bag man, who tried to hold up my friend Stewart for $100,000," the ex-governor was invited to go over these charges in more detail before the jury. Later, it was thought, Senator O'Gorman might be called.

The Stewart mentioned is James Stewart, a state highway contractor. Gaffney is a prominent politician, contractor

(Continued on Page 11, Column 4.)

After the Ball Was Over

WILLIAM H. JUNK ("Bill" for short) couldn't help chuckling to himself the whole evening as he witnessed the worry of Darwin Metzgar. The two, with a number of others from Fort Wayne, went to New Haven to attend a dance last Saturday night. Both of them knew that the last interurban car left New Haven on the return trip at 11:42, and Darwin was anxious that nothing should interfere with their catching that car. "Bill," however, grinned broadly and said nothing.

After the ball was over, the two men left the hall at 11:30 and escorted two New Haven sisters to their homes. There remained then but twelve minutes in which to catch the car. The minutes glided by with a rush. So did the car. Darwin was worried. He didn't want to walk home. "Bill" continued to grin. He wasn't worried. "Ish ga bibble," quoth he. And then, after the boys had said good night, some time later, Darwin sought the reason for the complacent attitude of "Bill."

"Well," said the latter, "now that you've worried about it long enough, I'll show you. Come with me."

He grasped Darwin by the coat lapel and steered him toward the Nickel Plate depot. "Now do you understand?" asked "Bill." "We'll take the 2 o'clock train home. See?" And his laughter aroused the station agent.

"Come with me."

"I've got a good one on this fellow," said "Bill" to the agent, and he proceeded to relate the story.

"But," observed the agent, "that train doesn't stop at New Haven."

* * *

It was a pair of footsore, weary trudgers that came into town Sunday morning. Two Leith street homes opened silently to welcome back the revelers. Each had made a resolution—one to be more sure of the foundation of his jokes hereafter, and the other to absolutely avoid getting in on the other's schemes of convenience.

GOOD ROADS ARE STARTED ON WAY

Adams Township Holds a Rousing Meeting and Petitions Are Signed.

NEW HAVEN IS FIRST

A rousing meeting was held at New Haven Monday night which will probably result in the filing in a short time with the board of county commissioners of a petition bearing nearly 700 names asking the construction of a concrete road from the city pavement at the east end of Maumee avenue, in Fort Wayne, through the town of New Haven.

It is estimated that an eighteen-foot roadbed will cost between $40,000 and $50,000, which can be assessed against all the property in Adams township, which is one of the richest in Allen county, having a valuation on the tax duplicate of $2,600,000. It is proposed to build it under the "three-mile act," which eliminates the necessity of an election.

When this project has been put through it is proposed to take the same action in regard to the concreting of New Haven avenue and Wayne trace, as they are the three great arteries leading from Adams township into Fort Wayne. All property located in that part of Fort Wayne included in Adams township, will be exempt from this tax, as it is subject to assessment for street paving. The bonds can be issued for a period of twenty years.

Allen Hartzell presided at the meeting and Dr. Brudi was the first speaker. He was followed by Attorney Martin H. Luecke and County Treasurer Herman Bueter explained the cost and method of paying. He is a property owner in the township and says that the addition to the taxes will not be fair.

While this road covers part of the Lincoln highway the movement is independent of that and is one emanating from the citizens of Adams township, who propose to be pioneers in the county in the matter of concrete thoroughfares.

LEAP FROM WINDOWS TO ESCAPE FLAMES

(Continued from Page 1.)

Bedfellow is Missing.

Snook, who was a partner of C. W. Williams, one of the injured taken to the hospital, was a carpenter and was a member of the Carpenters' union at Gary. He and Williams occupied the same room on the second floor of the hotel, and Snook has not appeared, either to inquire about Williams, his friend, or at the hotel, and it is believed that he is the man whose body now lies at the morgue, burned to a crisp from the waist up.

Williams is so badly burned that it is impossible for him to attempt to identify the body of the man.

Guests Not Warned.

J. A. Graham, proprietor of the hotel, stated to the police that the flames spread so rapidly and so completely blocked the entrance to the stairway that he was unable to warn the guests sleeping on the second floor. The front portion of the first floor, used as an office and parlor, is divided by a wooden partition, with the stairway, also of wooden construction, midway between the two rooms.

The coal burner in which the explosion occurred was located in the office of the building, about two feet from a wooden partition which formed the sleeping quarters for Mr. and Mrs. Graham.

The force of the explosion shattered a window in a door leading to Mr. Graham's room, and without waiting to put on any clothing, Mr. Graham first attempted to reach the front of the building, but was forced back by the flames. Running to the restaurant at the rear, a room north of the hotel facing on Calhoun street, he sounded the alarm, but by that time the flames had reached the second floor rooms and the guests were jumping from windows and climbing out on the roof above the restaurant.

Find Man Dead.

When the apparatus from No. 3 engine house reached the hotel, Fireman Fred Stahlhut forced anentrance through the front door and lying at the foot of the stairway, horribly burned, and evidently suffocated by smoke, he found the body of the dead man. The body was dragged from the flames and was removed to Hope hospital, but nothing could be done to revive the man.

About the same time a man jumped from one of the second story front windows and his head struck a railing about the front porch. He sustained a badly torn scalp and was removed to the Pennsylvania station express office, but later returned to the hotel in an effort to find his clothing.

Flames Spread Quickly.

An investigation made of the ruins by Fire Chief Henry Hilbrecht and other officials of the fire department resulted in the declaration that the hotel was little more than a fire trap. Wooden partitions were found in all parts of the building, and the flames, it seems, followed the location of these partitions, spreading up the stairway and to the rooms of the second floor with horrible rapidity, and when the fire department arrived, despite the fact that a record run was made, the entire lower floor had been gutted and the stairway was a burning mass, impossible to penetrate.

Wooden partitions separate the office of the hotel from the parlor and wooden partitions divided the front space on the second floor into four rooms. It was from this part of the building that the men jumped to the street, and it is believed that the dead victim of the conflagration had occupied one of the small second floor front rooms, although this is not definitely known, even by the manager.

Dragged Wife Out of Room.

Mr. Graham stated that he was forced to drag his wife from their room and had no time to get to the other portions of the building before the entire place was swept by flames.

Even before the alarm had been sounded, Thomas Morris, a pedestrian, saw smoke pouring from the building, and rushing to the office saw a man lying at the foot of the stairway, but was unable to reach him. This was the man dragged from the ruins by Captain Stahlhut.

Miss Lulu Aherns, a sister-in-law of Mr. Graham, occupied one of the inside rooms on the second floor, and climbed to safety through a rear window onto a roof over the restaurant.

Mr. Graham's insurance on the place, amounting to the sum of $1,500, had been allowed to expire on the first of this year and had not been renewed. Mr. Graham stated that he had been so busy that he did not have time to bother with the insurance, but had intended to have it renewed this week.

Woman in Taxicab.

Spectators about the scene of the conflagration, shortly after the arrival of the fire department, state that they saw a woman rush from the building and enter a taxicab standing along the opposite curbing. Who she was is unknown, and Manager Graham says he has no idea who the woman could be. Mr. Graham accounts for the only two women he says were in the hotel—his wife, who occupied a room with him, and his sisterin-law in one of the rooms on the second floor. He succeeded in dragging his wife to a place of safety, and his sister-in-law in one of the room rear window to the roof above the restaurant.

Old Landmark.

The building in which the fire occurred this morning is a portion of the property belonging to the Hedekin estate and is known as one of the old landmarks of South Calhoun street. It is a two-story structure and for many years had been occupied as a hotel.

Mr. Graham had rented the building for the last eight years, and in an interview this morning stated that all of the interior partition work had been done at his own expense, and that he would suffer the greatest loss, as it was he who had put in all the interior fixtures.

"I don't believe the loss to the building itself will amount to $1,000," said Mr. Graham. "I don't know whether they had it insured or not, but the outside walls are practically as sound as ever. The stuff that I put in here is a total loss."

Call It Fire Trap.

"This place is one of the worst fire traps in the city," said members of the fire department. "There are many other places in the city almost as bad, but when one sees the way the interior was arranged, it is a wonder any of those on the second floor escaped."

Policeman Harry Beyerle, who was one of the first to reach the conflagration, was attempting to force an entrance through the front of the building on the platform used as an entrance, when he accidentally fell and suffered a badly sprained wrist.

Clothing Taken to Station.

All unclaimed clothing found in the rooms at the hotel has been taken to the police station and under the direction of Lieutenant Ed Beyelheimer it was searched in an effort to find out to whom it belonged. The suit cases of the three injured men in the hospital, and the clothing belonging to F. W. Snook is being held at the station for further investigation.

An effort is being made to trace the stockman who was seen to leave the hotel about 3 o'clock this morning. At first it was believed he was the victim of the fire, but Mr. Graham told the police that the stockman, whose name is unknown, registered with the understanding that he was to be called at 3 o'clock because it was necessary for him to leave the city on an early train. Two men in the office of the hotel about 3 o'clock say the stockman left the building, saying he intended to look after some cattle. If he returned nobody about the place saw him.

Offered Taxicabs.

H. A. Bailey, agent for the Fort Wayne Transfer company at the Pennsylvania and Grand Rapids and Indiana depot, who says that he first saw the fire and turned in the first alarm, offered three motor cabs to be used in taking the guests to places of shelter. Mr. Bailey and William Fahlsing assisted in removing the injured men from the scene and rendered valuable assistance prior to the arrival of police officials, a few minutes after the alarm had been sounded.

The Injured Improving.

Word from Hope hospital late this afternoon announces that all three of the fire victims brought there for treatment are improving and that their painful injuries have been reduced as much as possible. C. W. Williams is the most seriously burned, but his condition is in no way critical. Williams was a partner of F. W. Snook, who it is believed was the man dragged from the stairway dead when the fire department reached the hotel.

W. O. Reinhart, of Decatur, reported that his fingers had been badly cut in breaking through a window, and John R. Milligan, of Missouri, a guest at the hotel, was slightly burned about the neck, according to a final report made on the conflagration and its victims.

Parlor of National Hotel (above) and Office (below) Showing Charred Walls and the Stove from Which the Blaze Started.

—Sentinel Staff Photo.

One of the National hotel guests was saved by being dragged from the office of the hotel where he had been overcome by the smoke and flames.

In the lower group and indicated by a cross is Fred Stahlhut, of the fire department, who found the only man whose life was claimed in the conflagration.

UP FO RA VOTE IN THE SENATE

(Continued from Page 1.)

to construct about a thousand miles of railway at a cost not to exceed $35,000,000 to connect some port on the Pacific coast of Alaska with the interior of the territory. Full discretion is left with the president to select the route and arrange the details of construction.

Will Not Open Hearings.

After an executive conference the house immigration committee today declined to open hearings on the Baker bill to bar Asiatic immigrants. Chairman Burnett declared the committee found itself not yet ready to proceed with the bill and other members said they wished to hear from Secretary Bryan before taking up the measure.

The address of the Japanese minister at Tokio yesterday was read in the meeting and discussed at length. A communication from the state department also was received. For an hour and a half the committee debated with Representative Baker urging immediate opening of hearings. Further consideration finally was postponed until January 29.

Secretary Bryan was optimistic today in commenting on the diplomatic situation. "We are hopeful of a satisfactory solution soon," said Mr. Bryan, who declined, however, to indicate the basis of his hope. Mr. Bryan declined to say whether an answer would be delivered to the last Japanese note delivered by Viscount Chinda last August.

Orders Favorable Report.

The nomination of H. M. Pindell, of Peoria, to be ambassador to Russia, was ordered favorably reported today by the senate foreign relation committee.

Mr. Pindell's nomination has been delayed because of certain alleged correspondence with Senator Lewis, saying Pindell had been selected to represent the United States in Russia for a limited period, probably not more than a year. Investigation also was made into alleged correspondence between Mr. Pindell and Representative Stone over the control of federal patronage. "The committee," said Chairman Bacon, "decided that nothing had been found concerning Mr. Pindell which would warrant it in refusing to recommend his confirmation of the Russian ambassadorship."

EACH SAYS IT IS UP TO THE OTHER

(Continued from Page 1.)

point, argument on each side having been exhausted on the proposition advanced.

A new treaty to define the rights of Japanese in America, treating particularly the subject of naturalization, though not taken up in any of the official notes, was informally discussed between Secretary Bryan and Ambassador Chinda but without advancing the subject very far. It was then contemplated that the Webb law be tested in the United States courts, but the Japanese government did not care to become a party to such proceedings, considering that to do so would be to abandon its contention that the subject had been treated diplomatically.

On the other hand, Secretary Bryan was unwilling to follow the precedent set by President Roosevelt in directing the United States government to intervene as a party in the Japanese cases which figured in the California courts. Unless the "other means" referred to by Baron Makino refers to a renewal of the attempt to frame a treaty that can meet the approval of the United States, officials here are at a loss to conjecture what the next step will be.

IS IMPROVING NICELY.

Injury to Young Edward Waldo of Wells Street is Not Serious.

The condition of Edward Walda, a son of Mr. and Mrs. E. A. Walda, of 1325 Wells street, is not serious as was at first thought. Nurses at the Lutheran hospital where he was removed following the accident last evening when a heavy car wheel ran over his leg, state that he is resting nicely.

The young boy with several companions were playing in the Lake Shore railroad yards yesterday afternoon with an old car wheel which they had found. It was while attempting to role the wheel that it fell on the boy's left limb severely crushing it, several inches above the ankle. He was first removed to the home of his parents but Dr. Frank Dinnen who attended him, had him removed to the Lutheran hospital.

SURGEONS REMOVE BULLET.

Operate on Chicago Man Who Faced Lunacy or Death.

Chicago, Jan. 22.—The bullet which was believed to doom Andrew Heson to hopeless lunacy if allowed to remain in his head or to death if removed was taken out by the jail physician today. If he survives the day there is a bare chance of his recovery, it was said. Oleson fired the bullet himself after he is alleged to have murdered his wife last September, since which time he has been in a comatose condition.

VOTES SPECIAL ASSESSMENT.

Labor Federation Would Further Organize Women Workers.

Washington, Jan. 22.—Special assessments on all unions affiliated with the American Federation of labor to raise a fund for further organization of women workers was voted at today's meeting of the executive council. Plans for concentrating efforts for effectual organization of women will be determined later.

WILL ARRAIGN BEARDSLEY.

Outlaw Who Surrendered to Face a Charge of Shooting.

Maysville, N. Y., Jan. 22.—Edward Beardsley will be arraigned late today on the charge of shooting J. W. Putnam, county overseer of the poor.

Beardsley's nine children were taken to Titusville, Pa., and will be given a home with Charles Beardsley, brother of the outlaw.

ELECT OFFICERS TODAY.

Retail Merchants Near Completion of Session at Terre Haute.

Terre Haute, Ind., Jan. 22.—Election of officers and the selection of a meeting place for the 1914 convention were the principal points of interest at the convention of the Indiana Retail Merchants' association in session here. Both matters will be decided late today. Indianapolis, Columbus and Muncie have offered bids for the next state meeting.

Today's program included reports of officers and an address by Fred Maison, of Niagara Falls, N. Y., ex-secretary of the National Merchants' association. An entertainment for the visitors tonight will close the convention.

WIDOW SUES WABASH.

Mrs. Amanda Spath Seeks Damages for Death of Husband.

Amanda Spath, administratrix of the estate of the late Henry Spath, has filed suit in the federal court against Frederick Delano, William K. Bixby and Edward B. Pryer, receivers of the Wabash railroad, demanding judgment in the sum of $15,000 for the killing of Henry Spath last summer in New Haven. She is represented by Attorneys Underwood & Geake.

The complaint alleges that the company was negligent in the upkeep of its right of way at New Haven, and that while switching freight cars Henry Spath, employed as a brakeman, stumbled over protruding ties and fell beneath the train, meeting instant death.

Judge James F. Gallaherm, of Michigan City, candidate for a place on the Indiana supreme bench, was here a short time yesterday.

William H. Harkins, of Portland, has been appointed deputy revenue collector in Marion county.

2,000 FEDERALS MEET A REPULSE

Retreat With Three Wagon Loads of Dead and Wounded.

CLASH AT CULIACAN

Culiacan, Sinaloa, Mex., Jan. 22.—A federal column of about 2,000 was repulsed today north of Culiacan, according to official reports. The federals attempted a sortie against the constitutionalist forces investing Guaymas, the gulf port of Sonora.

It was asserted that while the rebels lost only a few wounded, the federals retreated with three wagon loads of dead and wounded.

SEVERAL HUNDRED MORE.

El Paso, Tex., Jan. 22.—A fresh roll call of the Mexican soldiers and refugees who fled to this country from Ojinaga, Mex., and who are now at Fort Bliss, today showed that several hundred more Mexicans are dependent on the United States for food and shelter than first counts indicated.

The total came out as 4,987. Of these 3,526 were Mexican soldiers, the others being women, children and male civilians. Forty more wounded soldiers who were left at Presidio and Marfa are also to be brought here.

The food for the refugees consists of beans, beef, bread and coffee.

In the issuance of rations they are placed on a par with the American soldiers. The Mexican military band which formerly played at the Plaza, Chihuahua, forms part of the colony.

PHYSICAL TRAINING NEXT.

Harvard Freshmen Must Submit to Physical Examination.

Cambridge, Mass., Jan. 22.—In accordance with a vote of the Harvard faculty every freshman hereafter will be examined physically at the beginning of the academic year. This action is thought to be the forerunner of some form of compulsory physical training for all Harvard students.

GIVES BONDS TO CHURCH.

Cleveland, Jan. 22.—Mrs. John D. Rockefeller presented Euclid Avenue Baptist church with $30,000 in gold bonds of the Rockefeller foundation fund bearing 5 per cent. interest, at the congregation's annual meeting last night. The bonds will provide an annual income of $1,500, which the donor desired should be devoted to current expenses.

$4,000 A MONTH NOW PENNILESS

Henry Siegel, Store Chain Head, Tells Financial Downfall.

HASN'T A CENT LEFT

New York, Jan. 22.—Henry Siegel, head of a chain of dry goods enterprises, most of which failed recently, took the witness stand today before a special master in the receivership proceedings and testified that he was practically penniless.

"I used to draw $4,000 salary every month from my stores," he said. "Now I have no income. I haven't a cent."

Siegel told of the organization of the Siegel stores corporation which he and Frank E. Vogel formed as a holding company to take over the Siegel stores in Chicago, New York and Boston. He said the common stock of the company, owned in most part by himself and Vogel, was given them for their share in the stores. The preferred stock—$2,000,000 in all and paying seven per cent—was sold for cash in England and Scotland, very little being retained in America. He was asked where this $2,000,000 cash went. He could positively account for only $500,000 of it. Of this $330,595 went to the Fourteenth street store, $62,000 to the Boston store and $68,564 to the Simpson Crawford Co., all of which failed. Siegel related how he had been forced to quit his magnificent home on Madison avenue, mortgaging it for $145,000. His seven-acre estate in Westchester county was likewise heavily mortgaged.

RECEIVE THE HABIT.

Ten New Sisters Assume First Vows at St. Joseph's Hospital.

Ten young women assumed the first vows of the Poor Handmaids of Jesus Christ in services held today at St. Joseph's hospital. The services were held in the hospital chapel, and Rev. Bishop Alerding celebrated mass and delivered a sermon appropriate to the occasion.

The young women who entered the sisterhood and the names by which they will ereafter be known are as follows: Clara Pedike, Ethelreda; Elizabeth Herrmann, Antonia; Ida Heid, Willibalda; Helena Winn, Richildis; Catharine Collins, Adelana; Maria Witt, Brunhilda; Maria Seiffert, Hycintha; Julia Jokee, Reinfrieda; Loraine Gerlach, Herlinda; Rosa Benzenhofer, Bertranda, and Maria Buckley, Gertrude.

A social session has been arranged by the Modern Woodmen of America for next Monday night at their hall in the Aldine block.

Loans $5 To $100.

on your own note if you are steadily employed or own furniture, piano or like chattels.

We make this a convenience and an accommodation and you pay as you can, by the week or month. Confidential at all times. You will like us and our way of doing business. Can we help you?

Loans made in towns on steam or interurban roads.

Interest 2 per cent small charge for papers. No deductions, you get full amount asked for.

INDIANA LOAN CO.

211-212 Shoaff Bld. Second Floor.

Attention, Borrowers! Loans on Diamonds

$ 50.00 one month, total cost.....$1.50
$ 75.00 one month, total cost.....$2.00
$100.00 one month, total cost.....$2.50
Other amounts at same proportionate legal rates and for longer time if desired.

Fort Wayne Loan Co.
Room 2, Second Floor, 706 Calhoun.
Fort Wayne, Ind. Phone 833.

E. W. KECK
CHIROPRACTOR.
I use Gregory's Spinal Concussor and Reisland stretching machine in connection with Chiropractic spinal adjustment. Consultation and examination free.
915 Calhoun St. People's Trust Bldg. Telephone 2894.

Men, Think of This!

Another Sensational Purchase. Here's the story--Short and Sweet to Money Saving Ears

SURPLUS stock of a manufacturer of men's high-Grade Garments that were originally made to sell AT WHOLESALE

From $13.50 to $16.50

closed out to me at a price that enables me to retail them to you at

$10

Match These Values If You Can But It Can't Be Done.

"Just Right Clothes"
Theo. J. Israel
1011 CALHOUN ST.

There is Only One "Bromo Quinine" That is Laxative Bromo Quinine
USED THE WORLD OVER TO CURE A COLD IN ONE DAY.
Always remember the full name. Look for this signature on every box. 25c. E. W. Grove

AN HONEST LOAN
Is offered you on Pianos, Furniture, Teams, Fixtures, Diamonds, Etc.

Loan	Time	Total Cost
35.00	3 Months.	$4.80

— Other amounts at the same proportionate legal rate in amounts from $5.00 to $150.00, or can arrange for longer time if desired. Payments can be paid monthly or weekly, and they will be so small that you will not feel them.
All Diamonds and Jewelry left with us stored in Burglar Proof Vaults.

FORT WAYNE LOAN COMPANY
ROOM 2, 706 CALHOUN ST. FORT WAYNE, IND.
HOME PHONE 833.
A LICENSED AND BONDED CO.

"FIRMSETT"

The Eyeglass Beautiful

No holes through the lens, no unsightly metal projecting into the field of vison, no loose, shaky, wiggly glasses to annoy you.

IF YOU WEAR GLASSES WHY NOT HAVE THOSE THAT ARE MOST BECOMING. FITTED AND MADE BY

Dallas F. Green

Eyesight Specialist. Shoaff Building.

Help! Help! It's The Very Latest.

It's here.

The tango-trouser -skirt all set for the tango. It's very simple, too. Going to tango? Sure. Put on the tango trousers, then a skirt nicely buttoned up the side. Go shopping then to a tango party. Just unbutton the skirt to the knee and start to dance. The trousers prevent the display of legs. Critics are predicting that the next step will be the abolition of skirts.

The tango trousers shown here are attached to the garters.

NEWS OF FORT WAYNE'S NEIGHBORS

HOOVER VERDICT IS FULLY UPHELD

Van Wert County, Ohio, Youth Who Murdered Child Wife, Must Spend Life in Prison.

Van Wert, Ohio, Jan. 22.—Ralph Hoover, the young man convicted here last spring of murdering his child-wife, must spend his life in the penitentiary and was taken to Columbus today. The Ohio supreme court has fully confirmed the verdict of the trial court. Hoover was removed from the Van Wert county jail this morning and taken to the penitentiary by Sheriff Wilson, assisted by ex-Sheriff Bickford.

Hoover's wife was found in her home shot through the head. Hoover said a robber had committed the crime. The child-wife was removed to St. Joseph hospital, in Fort Wayne, where operations were performed in an effort to save her life. She never fully regained consciousness, but recovered long enough to deny that a tramp had shot her. After lingering several days she died.

Hoover, the son of wealthy parents, was afforded every means of defense and the trial was hard fought. He was indicted February 1, 1913, and was placed on trial March 31st. He was found guilty of murder in the second degree.

TRAIN HITS A HANDCAR.

Auburn, Ind., Jan. 22.—David Krider, a Lake Shore section foreman, and Samuel Hogue and Walter Likens, members of his crew, had a narrow escape from what might have resulted in a fatal accident when the handcar on which they were riding was struck by a southbound passenger train at a point about two miles north of Auburn. Hogue was the only member of the crew who was hurt. In the excitement of the moment he jumped from the car and alighted in the ditch alongside the track. One of his ankles was badly sprained and his back wrenched.

Best Treatment for All Complexion Ills

(From Woman's Tribune.)

I'll tell you my panacea for all complexion troubles. If the skin be colorless, sallow, muddy, over-red, if it be rough, chapped, blotchy, or pimply, there's nothing that will so surely overcome the condition as ordinary mercolized wax. The wax literally takes off a bad complexion absorbs the dead and near-dead particles of surface skin, so gently, gradually, you experience no inconvenience at all. A new complexion is then in evidence, one so clear, spotless, delicately soft and beautiful, you look many years younger. One ounce of this wax, procurable at any drug store, will rejuvenate even the worst complexion. It is smeared on like cold cream before retiring and removed mornings with warm water. The mercolized wax habit is a healthier and more economical one than the cosmetic habit.

If the skin be wrinkled or creased, bathe it daily in a solution made by dissolving an ounce of powdered saxolite in a half pint witch hazel. This acts immediately, affecting even the deepest wrinkles.—Elsie Desmond.

OPLIGER ASKED TO RESIGN.

Adams County Superintendent of Schools is Again in Bad.

Decatur, Ind., Jan. 22.—At the regular monthly meeting of the township trustees at the office of Trustee Samuel Butler in this city, a resolution signed by eight of the twelve trustees was drawn, requesting the resignation of County Superintendent L. E. Opliger. Four refused to sign the request. The action taken is the result of a series of differences which he has had with trustees and patrons.

Mr. Opliger was elected to his position by the board of trustees and his term will not expire until three years from next June. His resignation depends upon his own inclination in the matter, and should he refuse to comply with the wish of the majority of the board, it is understood that there is no further action that can be taken by the board to force his removal unless it be through impeachment proceedings.

Superintendent Opliger has had a stormy career as head of the public schools of Adams county. He was recently given a sound thrashing by the father of one of the lady teachers whom it was said Opliger had tried to prevent from securing an engagement to teach.

WAS GROWN IN INDIANA.

Giant Lemon, Borne on Tree in Logansport, Is Exhibited.

Logansport, Ind., Jan. 22.—Louis Wildermuth, gardener for Mrs. Catherine Himmelberger, in this city, is exhibiting a gigantic lemon that is a product of a tree in the Himmelberger gardens. This lemon weighs twenty-nine ounces and is fifteen and one-half inches in circumference one way and sixteen and one-half inches the other way. It is beautiful of color and has the right aroma of Italian lemons.

The tree on which this was grown stands two feet high and it bloomed last February. It bore three lemons, two of which still remain on the tree. They are much smaller than the one exhibited.

Mr. Wildermuth says that every summer he puts the tree out in the yard, but in the fall takes it inside. After the fruit forms, Wildermuth says that one can almost see it grow. But when fall comes, the growth from then on is very slow. He says that it takes the lemons almost a year to grow into ripened fruit.

Mrs. Himmelberger has two orange trees and at present they are loaded down with between 75 and 100 oranges.

RECEIVER FOR GARCIA CONCERN.

Van Wert, Ohio, Jan. 22.—Carl J. Warner, superintendent of the Garcia Cigar company, one of whose proprietors, Jose Garcia, has absconded, leaving affairs in bad shape, has been appointed receiver for the concern and will operate it under the orders of the court. Fernando Alvarez, at whose instance the receiver was appointed, has announced that the business outlook for the plant is so good that he will not consider the winding up of its affairs, but will at once seek larger quarters and contitue its operation on a larger scale. Mr. Alvarez does not seem to feel his financial loss so much as he does to learn that the man whom he trusted was unworthy.

TO ENFORCE CIGARETTE LAW.

Hartford City, Inda, Jan. 22.—Boy cigarette smokers in Hartford City will have to be careful in the future for Mayor Secrest has given strict orders to the city police that any minor found smoking a cigarette, or with the "coffin nails" or "the makings" in his posession, be brought before the city court. The cigar store proprietors have been notified that the custom of allowing minors to play pool, billiards, punch boards and other games of chance must cease. There is another statute forbidding the congregating of minors in places where such games are played and a third prohibiting the inducing of minors to enter into such games. Both of these will be enforced to the letter.

ECHO OF A MURDER CASE.

Auburn, Ind., Jan. 22.—A divorce case was heard Wednesday afternoon that recalled a tragedy that happened in Garrett in the month of August, 1912, when Grover Ensley shot and killed Edward McLeod. Ensley was tried in the Dekalb circuit court and the jury made the killing justifiable homicide. In his complaint for a divorce from Vioma Ensley, his wife, the plaintiff sets forth that they separated August 20, 1912, and have not been living together since that time. He charges her with being guilty of cruel and inhuman conduct toward him and tells that while on duty at nights as an employe of the B. & O. railroad his wife associated with McLeod, who was a man of bad character.

DIVES FROM HIGH WINDOW.

Logansport, Ind., Jan. 22.—When the police broke in the door to the second story apartments of Belle Hughes, where Merle Borges was reported to have been beating up the lady, Borges took a header from the front window, struck a guywire of an electric light post, turned a complete somersault and alighted in a perfect sitting posture on the cement sidewalk. He then gained his feet and sped away before the officers could get to him. Borges did not stop even to rub himself at the point of contact and it was later ascertained that a whisky bottle that filled a pistol pocket was shattered to minute fragments without so much as cutting a hole in his trousers.

HAS A GARBAGE PROBLEM.

Logansport, Ind., Jan. 22.—Necessity for the installation of an incinerator for the disposal of the offal and garbage of the city of Logansport has been made plain to the board of public works by Dr. Rogers, secretary of the board of health, and Health Officer Miller. They represented that there is general complaint and dissatisfaction among the people with the present system of collecting garbage, and the people north of the city in the vicinity of the grounds where the garbage is dumped are making vigorous complaint because of the stench produced by this dumping ground.

BAILEY'S WIVES MEET.

Van Wert, Ohio, Jan. 22.—Without either for the time knowing who the other was, the two wives of Otis Bailey, of Hudson, Mich., just indicted here by the grand jury for bigamy, met in the court house corridors and indulged in friendly intercourse of considerable duration. After they had separated each was informed who the other was. The ladies at once sought each other and in a short time were quite chummy. Neither indicated the slightest jealousy or malice toward the other and they were firm and united in the sentiment that their recreant and double-dealing spouse should receive what is coming to him.

GUILTY OF HEINOUS CRIME.

Warsaw, Ind., Jan. 22.—Charles Boggess, of Silver Lake, who was on trial in the Kosciusko circuit court for committing rape upon the person of Miss Grace Harter, 15 years old, was sentenced to from 2 to 14 years. The verdict of the jury showed that Boggess was found guilty of assault and battery with intent to rape. The penalty for this offense is fixed by statute as from two to fourteen years. If the jury had found Boggess guilty of rape, the penalty would have been from 2 to 21 years.

HER NAME NOT CHANGED.

Bluffton, Ind., Jan. 22.—Mrs. Belle Smith, 50, died at the home of her aunt, Mrs. James F. Smith, after a long illness. Her husband and four children preceded her in death.

The death of Mrs. Smith brought to light a peculiar circumstance. She was married in early life in St. Louis to Frank Stoner. Following some differences with his family, Mr. Stoner petitioned the court and had his name changed to Smith. He neglected to petition at the same time for the change of his wife's name and she remained legally Mrs. Frank Stoner.

DIES OF INJURIES.

Goshen, Ind., Jan. 22.—Thomas Chiddister, the Goshen man who was struck by a Goshen-bound Northern Indiana interurban car at the crossing just west of that city on Monday afternoon, is dead at the Goshen hospital. The accident occurred at the same crossing where Miss Lucile Fryberger, of Milford, was killed last summer. This is considered one of the most dangerous crossings in northern Indiana. An effort will be made to improve the conditions at once.

OMITTED TO PLACE A TAG.

Portland, Ind., Jan. 22.—Alleged negligence of an employe in failing to place a tag bearing the seal of the state chemist on a package of commercial feed, caused suit to be brought against the Haynes Milling company, of this city, in the circuit court. The charge is filed under the criminal law which provides a heavy penalty in cases of this kind. It was instituted by a deputy of the state chemist's office.

ARREST BLUFFTON DOCTOR.

Bluffton, Ind., Jan. 22.—Dr. Charles Landfair was arrested on a grand jury indictment in which he is charged with practicing medicine without a license. His license was revoked several years ago by state board, after he had been convicted of illegal practice and sent to the state prison. He furnished bond for $100 and will be tried later.

How to Make the Best Cough Remedy at Home

A Family Supply at Small Cost, and Fully Guaranteed.

Make a plain syrup by mixing one pint of granulated sugar and ½ pint of warm water and stir for 2 minutes. Put 2½ ounces of pure Pinex (fifty cents' worth) in a pint bottle, and fill it up with the Sugar Syrup. This gives you a family supply of the best cough syrup at a saving of $2. It never spoils. Take a teaspoonful every one, two or three hours.

The effectiveness of this simple remedy is surprising. It seems to take hold almost instantly, and will usually conquer an ordinary cough in 24 hours. It tones up the jaded appetite and is just laxative enough to be helpful in a cough, and has a pleasing taste. Also excellent for bronchial trouble, bronchial asthma, whooping cough and spasmodic croup.

This method of making cough remedy with Pinex and Sugar Syrup (or strained honey) is now used in more homes than any other cough syrup. This explains why it is often imitated, though never successfully. If you try it, use only genuine Pinex, which is a most valuable concentrated compound of Norway white pine extract, and is rich in guaiacol and other natural healing pine elements. Other preparations will not work in this combination.

A guaranty of absolute satisfaction, or money promptly refunded, goes with this preparation. Your druggist has Pinex, or will get it for you. If not, send to The Pinex Co., Ft. Wayne, Ind

ANTWERP NEWS.

Antwerp, Ohio, Jan. 22.—Peter Snyder, of Fort Wayne, was the guest of Antwerp relatives and friends a few days this week.

George Comers, one of our well-to-do farmers east of town, in company with his wife and son, George, and daughter, Hazel, were Fort Wayne visitors Tuesday.

Mrs. Nathan Doctor went to Fort Wayne Tuesday, where she visited her son, George, who is a patient at Hope hospital, where he is recovering from an operation. She was joined by Mrs. George Doctor, who met her at Woodburn.

J. L. Pocock and wife visited the Summit City Tuesday, the guests of their son, Fred and family.

Mrs. J. R. Bardelmeyer was a passenger to Fort Wayne Tuesday.

Fred Fedder and mother, who have been visiting relatives at Miller City, O., were Antwerp visitors Tuesday, while on their homeward journey, their destination being Danville, Ill.

Mr. and Mrs. Fred Delong and son, Archie, were Woodburn visitors Wednesday, where they will visit Walter Stevenson and family during their stay.

Roy Shultz, who is teaching the Stenger school, announces that there will be a box social at that temple of learning Friday evening, and Roy will be there to see that every one has a good time. The Kid orchestra will also be in attendance with Prof. Jos. Carr as director, and there will be a riot of music and fun.

Mrs. Charles Miller went to Fort Wayne Wednesday, where she spent the day shopping.

Mrs. Harry Busby visited the Summit City Wednesday, being the guest of Mrs. E. T. Stevenson and family during her stay.

Mrs. Ed Armstrong was a Fort Wayne visitor Wednesday.

Dr. G. M. Bratton was a Fort Wayne visitor Wednesday, where he was called professionally.

Mrs. George Roch and mother, Mrs. Charles Reeb, were Fort Wayne visitors Wednesday, where they went to consult an occulist.

Harry K. Harris, cashier of the Exchange bank of this place, in company with his wife, were Fort Wayne visitors Wednesday.

James Chorpening purchased some transportation of Agent Harris, Wednesday, entitling him to occupy a plush cushioned seat in a Wabash coach to Fort Wayne and return, which he promptly made use of the same day.

Elza Wilson and son, Harry, were passengers over to Fort Wayne Wednesday, where they spent the day taking in the sights.

The boys say there has been some good skating going to waste on the ponds hereabouts lately.

Mrs. Charles Reeb and daughter, Gladys, went to Fort Wayne Wednesday.

C. A. Doering was a Fort Wayne visitor Wednesday, where he was called on business.

Frank Fleck, one of our prosperous west of town farmers, has rented his farm and will hold a sale of farm machinery and personal property February 4, and will remove his family to this place.

John Ruger has traded his farm, north of town, and his residence on North Main street to Geo. Tracy for a farm up near the state line, known as the Scovil farm, which he will operate in the future, and will move his family thereon about March 1.

Lyman Hilton, who was field manager here the past season for the German American Sugar Co., is at the Toledo hospital, recovering from an operation for a growth in his throat.

Rev. Morris, a student of the Defiance college, has been holding revival meetings the past week out at the Elm U. B. church, northwest of this place.

The street paving question is yet in abeyance, the engineer having a report to make as to the probable cost of this improvement, after which the citizens can have their say about it. There seems to be some controversy as to the way the pavement is to be laid. Some prefer a heavy concrete foundation, while others are talking the superior advantages and cheapness of a crushed stone foundation, and arguments pro and con are a daily and almost hourly occurrence at places where taxpayers congregate.

SCHOONERS FROZEN IN ICE.

Three Tied Up in Bay of Islands Doomed Until Spring.

Curling, N. F., Jan. 22.—Three fishing schooners loaded with herring for American fishing ports have been frozen in the Bay of Islands by ice floes from the Gulf of St. Lawrence and probably will not work free until spring.

EGGS — EGGS — EGGS —

WHY are the priceofeggs so high, because I do not keep chickens and therefore do not do my share in helping to lower the cost, why—because I never went to the POULTRY SHOW, but I am going this year and take my whole family and get them interested in raising chickens. It will be a benefit to my children in the future.

POULTRY SHOW

SENTINEL BUILDING

118 W. Wayne St. Admission 25c

EGGS — EGGS — EGGS — EGGS — EGGS — EGGS

The People's Store

GIGANTIC SALE

of the Famous

Foster Waists

We have cleaned up the Foster Waist Factory of all their samples and odd Waists and Blouses at a price that barely covers the cost of the materials.

We place them on Special Sale on our Second Floor

FRIDAY and SATURDAY

These Waists were made to retail at from $1.00 to $1.50 each. The assortment is too vast to describe here. But there are

White Waists, Tan Waists, Fancy Waists, Blouses, Etc

and they all go on sale at the specially low price of

Choice for 49c Each

SEE WINDOW DISPLAY NO EXCHANGES NO APPROVALS.

The People's Store

Building the Packard

A trip through the Packard Piano Factory is the title of a new moving picture reel. This picture shows the complete building of a first class piano from the mill room to the shipping department, and is to be shown in all the leading picture theaters in the United States. As the Packard is "Made in Fort Wayne," it will be highly interesting and instructive to see the many details of construction that go to make a piano the most valued treasure of the modern home.

This picture will be shown for the first time at the

Jefferson, Monday, Jan. 26th

THE SENTINEL'S DAILY SCRIPTURE READING.

NEHEMIAH 2:11-20.

11. So I came to Jerusalem, and was there three days.

12. And I arose in the night, I and some few men with me; neither told I any man what my God had put in my heart to do at Jerusalem: neither was there any beast with me, save the beast that I rode upon.

13. And I went out by night by the gate of the valley, even before the dragon well, and to the dung port, and viewed the walls of Jerusalem, which were broken down, and the gates thereof were consumed with fire.

14. Then I went on to the gate of the fountain, and to the king's pool: but there was not place for the beast that was under me to pass.

15. Then went I up in the night by the brook, and viewed the wall, and turned back, and entered by the gate of the valley, and so returned.

16. And the rulers knew not whithere I went, or what I did; neither had I as yet told it to the Jews, nor to the priests, nor to the nobles, nor to the rulers, nor to the rest that did the work.

17. Then said I unto them, Ye see the distress that we are in, how Jerusalem lieth waste, and the gates thereof are burned with fire: come, and let us build up the wall of Jerusalem, that we be no more a reproach.

18. Then I told them of the hand of my God which was good upon me; as also the king's words that he had spoken unto me. And they said, Let us rise up and build. So they strengthened their hands for this good work.

19. But when Sanballat the Horonite, and Tobiah the servant, the Ammonite, and Geshem the Arabian, heard it, they laughed us to scorn, and despised us, and said, What is this thing that ye do? Will ye rebel against the king?

20 Then answered I them, and said unto them, The God of heaven, he will prosper us; therefore we his servants will arise and build: but ye have no portion, nor right, nor memorial, in Jerusalem.

The Fort Wayne Sentinel

Entered as Second-Class Mail Matter at the Postoffice at Fort Wayne, Indiana

PUBLISHED EVERY EVENING EXCEPT SUNDAY.

BY E. A. K. HACKETT.

Daily, Per Week, 10c. Weekly, Per Year, $1.00

(Daily by Mail, $5.20 Per Year.)

VOL. LXXXI..... No. 122

THURSDAY, JANUARY 22, 1914.

Patience in the Mexican Case

"Europe," we are told, "is laughing in its sleeve at Wilson's Mexican policy." He laughs best who laughs last. It may be very funny that Wilson didn't stand for grab, pillage and murder instead of self government; but for the life of us we can't see where the laugh comes in.

Why shouldn't an American president insist that, on the American continents at least, within the range of the Monroe doctrine, governments should derive their just powers from the consent of the governed and not be mere set-ups of greedy privilege aiming to ride the common folks?

Because Europe has usuually played the statecraft game the other way—played it for exploiting few—doesn't prove that Wilson's way is wrong. There is nothing laughable in a man trying to serve justice beyond his own country's borders, even though his efforts be not at once successful. It would rather be a crying matter if he didn't.

Moreover, it isn't a time for impatience. Huerta's tether is growing shorter daily. He'll soon be at the end of his rope. That won't mean a miraculously regenerated Mexico; of course not—democracy is a journey of very slow attainment. We've been at it a long time ourselves and are only fairly started. It will, however, mean a milestone on the way. The next usurper will find it a good deal harder than Huerta found it to climb into power over the bullet-riddled corpse of popular sovereignty. And the manhood in Mexico will find it easier to come forth.

Speaking for the organization which they represent, members of the Fort Wayne Retail Liquor Dealers' association are quoted as endorsing the police movement to close the Sunday drinking clubs. Let it be recorded, also, that in taking a position of this kind the liquor interests are displaying common sense business sagacity of a very high order. Public opinion has reached an attitude where it is not likely to have patience with anything that smacks of defiance of law in this matter. It will most certainly sustain the city authorities in insisting upon observance of the legal regulations which have been thrown about the liquor business.

The reception of President Wilson's anti-trust utterances has been singularly cordial in every section of the country, and from no quarter is there coming serious complaint or profoundly unfavorable criticism. It is gratifying to see "big business" of which complaint has been long made now disposed to fall gracefully into line and accept reformative measures which have long been recognized as demanded, but which none have yet been able to bring about. The Wilson position is merely "the square deal" for business—big and little alike, and that fact is coming to be rapidly recognized.

Bankers in a good many of the large financial centers were for a time bitter in their opposition to the new currency system, but it will be noted that they have rallied in a most beautiful unanimity on the proposition that their own particular city is the eminently proper location for one of the regional reserve banks.

Down at Girard, Ohio, three women were haled into police court to answer charges of inciting a riot. Doubtless there will be those who will profess to see in this instance the menace of suffragette militancy beginning to take hold in the United States.

PARCEL POST PAY.

(Pittsburg Dispatch.)

Statistics of the increase in postal business by the introduction of the parcel post are instructive. During the first six months' operation of the system, 300,000,000 packages were sent, with an average weight of 1.02 pounds to the package. Rates have been reduced twice since then, and the weight of maximum package increased to 50 pounds to nearby points. One estimate puts the mileage for this year at 750,000,000 packages, with an increase of average weight to 5 pounds. We think the last figure credits too much influence to the increase of maximum weight. But certainly 2½ pounds would be a conservative figure. That would be an addition of 1,000,000 tons to the railway haul; which, on the average distance of 150 miles, would be an increase of 150,000,000 ton-miles to the railway service.

It is certainly a plain proposition that there should be no such increase of the services the railways are required to render without a proper increase of the pay they are to receive. We are by no means satisfied with the showing the railways have made so far as the public is informed—concerning their application for an increase of freight rates. But it is beyond dispute that an increase of the magnitude that, as stated for the parcel post should not be made without paying them a reasonable rate for the service.

While the government is about the matter, it should reform the whole system of paying the railroads for transporting the mails. The system of weighing the mails every four years and paying them on that basis for the next four years is a travesty on business methods. It lends itself on one side to the swelling of the total by bogus mail matter at the times of weighing; and on the other hand makes insufficient allowance for such an increase as has been made during the past year. The government should give close study to devising a method of paying a fair price for work actually done.

THE PRESS COMMENT ON JOHN SKELTON WILLIAMS.

Requires Defense.

Philadelphia Press: "In naming John Skelton Williams to be controller of the currency, President Wilson has again made an appointment which requires defense."

A Virtual Dare.

Springfield Republican: "The attacks on Assistant Secretary of the Treasury Williams, which have been made for weeks past in republican papers at the apparent instigation of prominent republican bankers in New York, have amounted to a virtual 'dare' to President Wilson to name Mr. Williams as controller of the currency."

Should Not Be Doubt.

Cleveland Plain Dealer: "There should not be the slightest doubt of the senate's prompt confirmation of John Skelton Williams' nomination as controller of the currency."

Consider With Care.

Boston Post: "The nomination of John Skelton Williams to be controller of the currency of the United States is a matter that must be considered with great care in the senate."

Fine Character.

Ohio State Journal: "Mr. Williams is a man of fine character, ability and courage and his selection by the president as a member of the new reserve board provides the best of evidence that that body will not be influenced unduly in the performance of its great duties."

His Conduct.

Boston Transcript: "Mr. Williams has been assistant secretary of the treasury since the Wilson administration came into office and has not commended himself to conservative financial opinion by his conduct."

May Not Be True.

Rochester Democrat and Chronicle: "The charge that he has used his official position to feed a private grudge may not be true, but it would have been better if the first man selected for a position on the new federal reserve board could have been one in whom all bankers had confidence."

Only Enemies.

Columbia State: "Only his enemies and their echoes profess to see in him a lack of ability to perform the important duties for which he has been named."

NEW HAVEN NEWS.

New Haven, Ind., Jan. 22.—The Women's Foreign Missionary class of the Methodist Episcopal church met with Mrs. Sam Wolf Tuesday night.

Miss Bertha Bremer left Tuesday for a three weeks' visit with relatives in Iowa.

On Monday evening the city basket ball team played the Ossian team at that place and were defeated by a score of 32 to 15.

Mr. and Mrs. Sam Ginther spent Tuesday evening in Monroeville.

The trustees of the Odd Fellows cemetery have engaged men from the forestry department of Fort Wayne, who are now at work trimming the trees of the cemetery.

Miss Erah Bruick saw the play, "Kentucky Belle," which was given at St. Paul's auditorium Monday night.

Prayer meeting services of the Methodist Episcopal church were held Wednesday evening at the home of Mrs. Sylvester Mix.

Mrs. Elmer Kees and children, of Payne, O., visited local relatives Sunday.

At the regular meeting of the Modern Woodmen Monday evening the following officers for the ensuing year were installed by L. A. Tustison, installing officer: Marion Chapman, venerable consul; Elmer Pickett, worthy adviser; Oliver Tustison, banker; Will D. Gorrell, clerk; L. A. Tustison, assistant clerk; C. J. Albro, escort; James Thatcher, watchman; Joseph Kees, sentry.

Mr. Smith, of Roanoke, visited his son, B. H. Smith and family, this week.

Rev. Chauncey King, Mr. and Mrs. James Linden and Mr. and Mrs. Creighton Butler and daughter were guests at the George Linden home Sunday.

Mr. and Mrs. Arthur Ulrich, of Fort Wayne, were week-end guests of Mr. and Mrs. Henry Habig Sunday.

Turn Hair Dark With Sage Tea

If Mixed with Sulphur It Darkens so Naturally Nobody can Tell.

The old-time mixture of Sage Tea and Sulphur for darkening gray, streaked and faded hair is grandmother's treatment, and folks are again using it to keep their hair a good, even color, which is quite sensible, as we are living in an age when a youthful appearance is of the greatest advantage.

Nowadays, though, we don't have the troublesome task of gathering the sage and the messy mixing at home. All drug stores sell the ready-to-use product called "Wyeth's Sage and Sulphur Hair Remedy" for about 50 cents a bottle. It is very popular because nobody can discover it has been applied. Simply moisten your comb or a soft brush with it and draw this through your hair, taking one small strand at a time; by morning the gray disappears, but what delights the ladies with Wyeth's Sage and Sulphur is that, besides beautifully darkening the hair after a few applications, it also produces that soft lustre and appearance of abundance which is so attractive; besides, prevents dandruff, itching scalp and falling hair. —Adv.

CONVOY NEWS.

Convoy, Ohio, Jan. 22. Mrs. Glen Loins and children, Helen, Anna and Glenn, from near Greenville, Ohio, came this morning to the homes of their many relatives near Dixon, where they will make an extended visit.

Lyman Shook was a Van Wert visitor Tuesday afternoon.

Jake Dressel was at Fort Wayne on business Tuesday.

George Denig returned home from St. Johns, Michigan, recently where he spent a most enjoyable week with his relatives.

Mrs. R. S. Stuckey spent Wednesday with her parents in Van Wert.

Mr. John Allather was summoned to Fort Wayne Tuesday on account of the death of his mother, which occurred Tuesday morning at about 2 o'clock. The remains were brought her for burial Wednesday morning.

Dr. R. F. Leslie made a professional trip to Dixon Tuesday afternoon.

Florence Kiehl went to Dashler, Ohio, this morning where she will visit at the home of her sister, Mrs. Ervin Sherman, for about two weeks.

Mr. Ed. Leslie made a business call at Van Wert yesterday.

Mrs. Hanson Campbell entertained Mr. and Mrs. D. A. Ault and children at dinner Tuesday.

G. Baker, from Lima, made a business call to Convoy Tuesday.

Charles Fraylick was a Convoy caller Tuesday afternoon.

Ida Lare left last evening for Monroeville, where she was called by professional duties.

Arthur Muntzinger was a Fort Wayne business caller Tuesday.

HALF THE DEATHS NEEDLESS.

Miners and Mine Operators Neglectful of Safety Precautions.

Washington, Jan. 22.—More than half of the 2,360 mine workers who perished in the coal mines of the country in 1912 would be alive today "if all the miners and mine operators had acquainted themselves with and had used with proper care the mine safety precautions now recognized as possible," says Dr. Jos. A. Holmes, chief of the federal bureau of mines, in a report today on the use and misuse of explosives in mining. Misuse of explosives the report says, is largely responsible for falls of coal and roof, dust and gas explosions, premature blasts, misfires and other accidents. Statistics gathered by the bureau show that whereas for every 1,000,000 tons of coal mined in 1909 there were 5.79 men killed, this number decreased year by year until in 1912 it was 4.29 men per million tons.

Entire Stock of Men's and Boys' Suits and Overcoats at Big Reducions

Bear in mind the reliability of the clothing we sell and the reasonableness of our regular prices. Read over the price reductions for this sale. You can't afford to stay away. Men who are buying their clothes at this sale are saving big money. Why don't you?

SUITS and OVERCOATS

$10.00, now	$ 8.00
$12.00, now	$ 9.60
$15.00, now	$12.00
$18.00, now	$14.40
$20.00, now	$16.00
$22.50, now	$18.00
$25.00, now	$20.00
$27.00, now	$21.60

15 PER CENT. DISCOUNT ON ODD PANTS

10 per cent. discount on all Shirts, Ties, Hose, Underwear, Gloves, Suspenders, Sweater Coats, Jersey Sweaters, Hats, Caps, Sit Cases and Bags.

50 per cent. discount on all odds and ends in Furnishing Department.

BOYS' SUITS AND OVERCOATS

$ 2.50, now	$2.00
$ 3.00, now	$2.40
$ 3.50, now	$2.80
$ 4.00, now	$3.20
$ 5.00, now	$4.00
$ 7.50, now	$6.00
$10.00, now	$8.00

Kratzsch & Schroeder, 618 Calhoun St.

TWENTY-FIVE YEARS AGO

What the Sentinel Had to Say About Persons and Events Twenty-Five Years Ago.

Mrs. H. K. Parry is entertaining friends from Huntington.

T. Morton has opened the Aveline house barber shop for business.

The Emmett club will give a reception tomorrow night at the Standard club.

Hon. and Mrs. Henry Monning are in Ohio attending the funeral of a relative.

Mr. and Mrs. John Becker, of 83 Monroe street, are visiting friends at Lima, Ohio.

Judge Brackenridge left yesterday for Pittsburg on legal business for the Pennsylvania.

Prosecuting Attorney James M. Robinson went to Indianapolis this morning on legal business.

J. H. Sloan, clerk at the Pittsburg machine shops, has been granted a pension for army service.

W. S. O'Rourke and Tom Carroll have returned from Indianapolis, where they testified before the grand jury.

J. Haskell, of this city, has been granted an increase in his army pension, according to word from Indianapolis.

John E. Felts, brother of County School Superintendent Felts, is enjoying a trip to his former home at Benton Harbor.

Miss Kittie Ross resumed her duties as teacher at the Hoagland schools today after a week's absence on account of illness.

Mr. and Mrs. Peter Eggeman spent Sunday at Monroeville as guests at the home of County Auditor J. B. Nieter and family.

The city council will meet tomorrow night to again take up the natural gas ordinance, and also the appointment of a city meat inspector.

Mrs. Barbara Brown, mother of Mrs. James R. Harper, fell down a stairway at her home on Barr street this morning and was severely injured.

Miss Nellie Piepenbrink, of 48 West Washington boulevard, entertained a number of friends last evening in celebration of her birthday anniversary.

Captain A. H. Dongall has received a letter from Congressman White stating that the private pension bill of Colonel George W. Humphrey has passed the senate and house and has been signed by the president. Colonel Humphrey served in the Mexican and civil war and won much distinction.

MUCH CLASS IN EMPRESS BILL

Present Week's Offering Wins High Praise from Theater-Goes.

WHAT IT EMBRACES

There is a decidedly meritorious bill now playing at the Empress theater, one that boasts of particular "class," and holds interest from the first curtain to the last. That familiar legend of "Hiawatha" is being shown in Rhemacolor pictures as the opening feature of the current bill, and the beautiful coloring in this two-reed subject is worth going far to see.

Ryan Brothers start the bill proper with a fast-going gymnastic act, different from the ordinary run, both in the matter of tricks and speed with which they are accomplished. Williams and Segal are stylish stepping and furnish ten minutes of lively dancing. "Speisel's Daughter's Beau" is an enjoyable sketch, dealing with the home life of an old German-American. The lines are bright and snappy and the comedy especially infectious. Al Herman, black face comedian, has scored the individual hit of the season. His "kidding," his original wit, his singing and his personality combine to make him one of the world's greatest entertainers in his particular line. If you don't hear him tell his famous street car story you have missed the biggest laugh of ages. The Six Parisian Harmony Girls have an act that delights at once both the eye and the ear. The stage setting is in royal blue velvet and the sextett of women handsomely gowned in blue. They sign a difficult repertoire of operatic and classic numbers to splendid effect. The act will prove a source of peculiar delight to all lovers of good music. A special kinemacolor reel is used to complete the show. Funny and clever amateurs will again hold forth on the Empress stage Friday night, so order your seats early.

ARGENTINE BUTTER HERE.

New York, Jan. 22. The first shipment of Argentine butter, consisting of 2,000 boxes of 60 pounds each, was received here yesterday and it is said was one of the causes of yesterday's decline in the butter market. The butter cost about 29 cents laid down in New York with all charges paid. New York will not consume all of it as 100 boxes will be shipped to Chicago, 100 to Boston. Another cargo of 5,000 boxes of Argentine butter is on the way here.

Trade Mark.

MOTHER GRAY'S SWEET POWDERS FOR CHILDREN, A Certain Relief for Feverishness, Constipation, Headaches, Stomach Troubles, Teething Disorders, and Destroy Worms. They Break up Colds in 24 hours. At all Druggists, 25cts. Sample mailed FREE. Address, A. S. OLMSTED, Le Roy, N. Y.

Don't accept any substitute.

THE "NAPOLEON" OF MEXICO—WHO WILL HE BE?

Closing Out

SALE OF

Wall Paper

25c to 50c on the dollar

NOW IS THE TIME TO BUY YOUR WALL PAPER

GET BUSY

Everything Must Go

HALLER WALL PAPER STORE

1912 Calhoun St.

KELLER TRADE MARK

Ft. Wayne Trunk and Leather Co. 214 CALHOUN ST. Phone 296a. Trunks and Leather Goods Made to Order and Repaired.

Manson, Fowler and Record Bicycles

$22.50, $27.00, $31.50, up to $40.00

Choice of Tires. G. & J. Slincher (value $10.) Punct. Proof non-skid cushion tread (value $10), free on any of our bicycles.

Fancy Tread Bicycle Tires not found in any other store.

Won't Slip Bailey Tread, Red Rubber $3.75

Peerless Basket Weave, ... 3.50

Cactus Raised Tread, ... 2.50

Tashmo, Six-Ply Thorn-Proof, each 1.50

Single Tube Roadsters, not guaranteed, each .....

Last year's *Bailey* and *Thorn Proof* tires, each $2.50. Inner tubes, 75c, $1, $1.25. G. & J., $1.50. Bring baby cab wheels for new tires. Come to the Big Store for BICYCLE TIRES and REPAIRS.

BROSIUS & BROSIUS, 126 East Columbia St.

Good second hand Bicycles, $5 to $15. Store open evenings. April 1 to July 1.

PETS! PETS! PETS!

If it is a pet you want, we have it. In choice singing Canaries, Talking Parrots, Angora Kittens, Rabbits, Guinea Pigs, White Mice, White Rats, Gold Fish, Globes, Aquariums, Fancy Bred Dogs and Pups of all kinds. Bird Cages of all kinds. Catalogue for the asking.

HOPE'S

LARGEST PET SHOP.

35 N. Ninth St. Philadelphia, Pa.

ATTENTION BUILDERS

First-class Brick at Special Prices. See us for figures.

Fort Wayne Brick & Tile Co.

Office 1912 Calhoun

MONEY LOANED

On Furniture, Pianos, Horses, Vehicles etc.

We have a LICENSE, and have given a BOND to loan money according to the STATE LAWS.

See us if you have a loan, or if you are going to take out a loan, we will save you money.

Peoples Loan Co.

718 Calhoun Street, Room 5, 2nd Floor. Seidel Blk. Phone 1773.

Try Sentinel Want Ads.

POLICE COURT PORTIA GETS JOB AS A CITY Prosecutor.

MARGARET GARDENER.

Los Angeles, Jan. 19.—The advent of Miss Margaret Gardener as this city's new prosecutor marks an epoch in the annals of American criminal procedure. This Portia of the police court will take W. P. Kelley's place. Kelley was deputy prosecutor and recently resigned to take up private practice.

Miss Gardener's special duty will be to handle cases in which women are involved. She has achieved fame as an arbiter of such affairs already. Women and girls of all types have come to her for counsel and her success in satisfying her "clients" has gained her the reputation of a keen reader into the motives that prompt women to commit crime.

"I shall endeavor to keep as many cases as possible out of the courts when a peaceful settlement can be effected by creating a better understanding between the contesting parties," said the lady prosecutor.

Patterson-Fletcher Company's
Great Half Price Overcoat Sale
BETTER EVERY DAY

Yesterday we added every broken line of merchandise in our store to this great sale at a price that will make men and boys come miles to secure the great values. HERE ARE A FEW OF THE THINGS ADDED YESTERDAY: 200 Knicker Suits for boys six to seventeen years old at half price. All Men's, Boys' and Ladies' Mackinaws at half price. 68 dozen Men's Canvas Gloves at 5c. 6 dozen $1.00 Rodelcaps for cold weather will go at 50c. 50 dozen Wayne-Knit 50c Silk Lisle Hose will go at 25c. 40 dozen Men's 25c fine Linen Handkerchiefs will go at 10c. 60 dozen Men's Fleece-lined Union Suits will go at 75c. All broken lines of Men's Wool Union Suits, probably 50 dozen in all will go at just Half Price. We are also adding about 100 more Overcoats to the Half Price racks. Trade early in the day when convenient.

This Illustration Shows Method Employed by Judges in Passing on Merits of Fowls Shown at Fort Wayne Poultry Show.

—Sentinel Staff Photo.

To most people a chicken is just a chicken and all look alike to the inexpert, but to A. E. Hamlin, one of the experts judging poultry at the Fort Wayne exhibition now in progress, the fine points and the defects stand out at once. This shows the method he employs in judging a bird.

Under the American standard symmetry counts four points, weight four, condition four, comb eight, head four, (shape two and color two.) beat four and eyes four, divided equally as in the case of the head.

Wattles and ear lobes are scaled five, shape counting two and color three. Shape of the neck is listed at three points and the color at five, the shape of the wings are registered four and the color five.

All of these are carefully examined and the bird scaled as many points on the various departments as it falls short in each. This is a comparison show and birds are not scored by points, but in making comparisons all of these things are considered.

D. D. D. Opens New Era In Cure of Skin Disease

Mr. F. O. White of St. Louis, after long and painful suffering from a violent case of eczema, was finally cured by the efficient D. D. D. Prescription. He is now happy and thankful to the only remedy that gave him relief. He wants to tell any who write him of his rapid cure. This is his letter:

St. Louis.

The D. D. D. remedy that you advertise is a dandy—the best eczema remedy I ever got hold of and I guess I have run the gamut all through. That trouble has been my "thorn in the flesh" for years and I was so delighted to find something effective that would cure it. Very truly yours,

1408 Shenandoah Place. F. O. WHITE.

Ask any druggist today for D. D. D. Prescription. He'll tell you it allays the itch instantly—and soon there are signs of cure.

We have handled the remedy for years and regard it as the specific for skin troubles of all kinds. Come in and ask us about D. D. D. Prescription; also about D. D. D. Soap, especially for tender skins.

We offer the first full-size bottle on the guarantee that unless it stops the itch at once it costs you not a cent.

Dreier Drug Co., 526 Calhoun and 1402 Calhoun.

D. D. D. Soap Keeps Your Skin Healthy

ASSOCIATION IS FORMED.

Articles of incorporation of the Allen County Fair and Amusement company have been filed with the auditor of state and the incorporators are Paul T. Strieder and L. D. and E. D. Burnett. It is proposed to reclaim the old Centlivre race track and hold fairs there, beginning this fall. The authorized capital stock is $10,000.

Don't Know They Have Appendicitis

Many Fort Wayne people who have chronic appendicitis, which is not very painful, have doctored for years for gas on the stomach, sour stomach or constipation. H. W. Meinzen, Druggist, Cor. Maumee & Univ., states if these people will try A SINGLE DOSE of simple buckthorn bark, glycerine, etc., as compounded in Adler-i-ka, the remedy which became famous by curing appendicitis, they will be surprised at the INSTANT benefit.—Adv.

BEN FRANKLIN

Wore glasses with a clumsy "divide" in the lens.

YOU can have comfortable use of your eyes for far or near work—still no telltale seam or line in the glass.

MEIGS' INVISIBLE BIFOCALS have pleased hundreds who could not wear ordinary bifocals.

GLASSES, INCLUDING EXAMINATION, $1.50 UP.

MEIGS EYESIGHT SPECIALIST

LYRIC THEATER BLDG. 1012 Calhoun.

English "manufacturers' agents" are ready to present American goods to the trades there, but they are extremely conservative and dislike to promote fresh kinds of goods.

Rich Woman Pays College Expenses for Farm Tenants

Mrs. Matthew T. Scott

Bloomington, Ill., Jan. 22.—Thirty farm tenants of Mrs. Mathew T. Scott are on their way to the University of Illinois to take a course in agriculture. The expenses will all be defrayed by Mrs. Scott.

BISHOP WALDEN DEAD.

Noted Methodist Churchman Expires at Advanced Age.

Daytona, Fla., Jan. 22.—Bishop John M. Walden, of Cincinnati, who for some days had been critically ill here, died last night at 11:40 o'clock. He was 83 years old and said to have been one of the oldest active bishops of the Methodist Episcopal church.

Bishop Walden, after many years in various fields of church work, was chosen to a bishopric in 1884. He was born at Lebanon, O., Feb. 11, 1831. In 1858 he entered the Methodist Episcopal ministry as a member of the Cincinnati conference. Bishop Walden had made visits to every state and to the Methodist missions of Europe, Asia, South Africa and to Mexico.

Excellent Skin Lotion For Use in Winter

Powder-roughened skins can be made soft, smooth and velvety by the use of a plain mayatone. This lotion is prepared by dissolving an original package of mayatone in one-half pint witch hazel. Apply each night and morning after carefully cleansing and drying the skin. This is fine for ridding the skin of blotches, sallowness and other beauty upsets caused by the harsh winds of winter, and its regular use imparts a clearness and tint to the complexion rivaling that of healthy youth.

FOR RUNS FOR DEPARTMENT.

One False Alarm and the Authorities Are Making Investigation.

Fire and police authorities are today busily engaged in an effort to ascertain who turned in a false alarm of fire from Burgess street and St. Mary's avenue last night. Companies six and seven made the run and one of the steamers was damaged while it was being pried out of the mud, where it stuck in returning.

The first run was to the residence of F. J. Gregory, on Edgewater avenue; the second to the home of Charles Ray, 1216 Taber street, and the third to the residence of M. Brandt, 1302 McClelland street. In each instance the alarms resulted from burning chimneys and there was no damage.

GIVES $35,000 TO Y. M. C. A.

Mrs. Finley J. Shepard Provides for Improvements at Fort Monroe.

Norfolk, Va., Jan. 22.—Mrs. Finley J. Shepard, who was Miss Helen Gould, has given $35,000 for the enlargement of the army Y. M. C. A. at Fort Monroe, Va. She gave the original building.

STRANGER GIVES; STRANGER TAKES

Beans Crawford Attempts to Explain Possession of Pair of Fowls.

NEWS OF THE POLICE

Sparring with a prospect of breaking into the penitentiary on a charge of burglary, Eugene (Beans) Crawford unreeled a strange tale in police court this morning about meeting a stranger who gave him two nice live specimens of Plymouth Rock poultry and of later meeting another stranger who kindly consented to take the fowls off his hands. Crawford was slated on a charge of burglariously entering the stable of the Thomas McKiernan grocery on Grant street and purloining the chickens. He pleaded not guilty and following convincing testimony by Detective Sergeant Pappert, Mrs. Joseph Harris, whose husband is a policeman, and Mr. McKiernan, told a tangled tale of how he got the chickens that Mrs. Harris had seen him toting on Melita street Tuesday night. Beans denied that he took the chickens to the home of Mrs. Walters, a colored woman, at whose Melita street home he has been staying. Two chickens were found in the Walters stable. Judge Kerr took the case under advisement until Saturday, when he will decide whether or not to send Crawford over to the circuit court for trial for burglary.

Beans is a police court chronic. He is as regular and consecutive as the procession on a calendar.

"How often have you been arrested and brought in here, Beans?" asked Prosecutor Callahan this morning.

"Darned if I know, but it's more'n a dozen, anyhow," said the incorrigible Beans with a grin.

Other City Court Cases.

Officer Galentine arrested Robert Ramsey at the interurban station, where Ramsey was parading a souse and polluting the air with foul talk. Ramsey drew eleven days.

Robert Gibson was picked up at the transfer corner by Officer Galentine. Gibson was drunk and begging. In court he said he had been trying to build fifteen cents up to two bits so he could get a bed. His souse he explained on the conventional ground of a stranger with a bottle, from which he imbibed on the practical theory that if he couldn't eat he might as well drink. It all culminated in eleven days.

Michael Cherinski, Charles Porter and Fred Weber, drunks, were turned loose.

The cases against Wayne Worman and Claude Noll for larceny were continued until Saturday.

The cases growing out of the raid on Mrs. Myrtle Henline's house on Fourth street last Saturday night were continued until Saturday and William Milz and Lloyd Jackson, for associating; Myrtle Henline, for keeping a house of ill-fame; Hattie Zogg, for prostitution; Catherine Swartz, for specific immorality; William Scott, for adultery, and Verne Morrison, for pandering, were continued under bond, which only the two first named were able to furnish.

AUTO THIEF MAY BE SLAYER.

The arrival here of J. S. Conroy, of the Burns detective agency in Detroit, to return with a Ford automobile stolen from that city several weeks ago, fully established that H. A. Maines, who sold the car to Dr. H. L. Porter, dentist, of 1727 Wells street, is a skilful and daring auto thief. Detective Conroy says Maines, who was arrested in Detroit a few days ago, is suspected of being one of the bandits who killed Policeman Madden in that city a few weeks ago. Maines confessed to having stolen four Ford cars in Detroit. Maines came here December 29 and was accompanied by a young and pretty woman. He sold the car for $150 to Dr. Porter after having offered it for $100 at the Ohnhaus garage. Detective Pappert, whose attention was called to the car at the time it was sold and just after Maines had departed, was convinced the car was stolen and took the numbers on its license tags and some of the working parts.

POLICE TO PROVE ALIBI.

Stationmaster Joe Degitz and Officer Laughlin have gone to Columbus, O., taking the register of the "lum room" at local headquarters and will establish from the book that Walter Van Dyke and William Brooks slept at the station here on the night of November 27, at which time they are charged with having held up and robbed a Columbus citizen.

REVOKES PAROLE BY 'PHONE.

Governor Withdraws Clemency in Case of Former Fort Wayne Man.

Indianapolis, Jan. 22.—Governor Ralston yesterday by telephone revoked a parole that already had gone into the mail for delivery to E. J. Fogarty, warden of the state prison at Michigan City. The man so nearly paroled was Leonard Brokaw, sentenced at Columbus, Ind., for forgery. Brokaw formerly lived in Fort Wayne. On a showing made by bankers and other reputable men of Fort Wayne the governor had issued the parole in Brokaw's case when Andrew Smith, an Indianapolis banker, wrote a letter to the governor asserting that only last summer Brokaw defrauded other banks throughout the state of $1,500. Smith then saw the governor personally and the parole was revoked by telephone.

BASKETS

Learn how to make them. Class starting next week. For particulars call up Miss Doswell, 238 W. Main St. Phone 1183. 22-2t.

DINERS WITNESS TRAGEDY.

Man Kills Former Wife and Himself in Hotel Dining Room.

Honolulu, Jan. 22.—In the presence of a room full of diners at the seaside hotel here last night a man known by the name of Woodward, who arrived yesterday on the steamer Sonoma from San Francisco, shot and killed his former wife and then committed suicide. The woman had married Charles A. Stewart, of San Francisco, last Saturday. She came recently from San Francisco and was registered under the name of Margaret Phipers. Immediately after the ceremony, Stewart left for Hilo. Mrs. Stewart remained at the seaside hotel, where she had been staying. After she had taken a seat in the dining room, Woodward, whose right name is believed to be A. W. Wagner, entered. He walked up to Mrs. Stewart's table and after a few words had passed between them he drew a pistol and began firing. Both died almost instantly.

WORKING TO SECURE RELEASES.

More than half of the $3,000 of encumbrance on Turner hall has been donated to the association by the men to whom the money is owing and a committee is busy trying to secure the other half.

If the movement is successful the organization will have about $1,000 on which to start the building of the new addition for the purpose of enlarging the gymnasium. Increased classes demand this.

Cured His RUPTURE

I was badly ruptured while lifting a trunk several years ago. Doctors said my only hope of cure was an operation. Trusses did me no good. Finally I got hold of something that quickly and completely cured me. Years have passed and the rupture has never returned, although I am doing hard work as a carpenter. There was no operation, no lost time, no trouble. I have nothing to sell, but will give full information about how you may find a complete cure without operation, if you write to me, Eugene M. Pullen, Carpenter, 300 Marcellus avenue, Manasquan, N. J. Better cut out this notice and show it to any others who are ruptured—you may save a life or at least stop the misery of rupture and the worry and danger of an operation.

THE STREET CAR TANGO, OR THE FORT WAYNE STRAPHANGER'S DELIGHT

Society

Mrs. George Waldschmidt, of Lake avenue, has issued invitations to the first of a series of bridge parties that she will give soon. The date for the first one is Monday, January 26.

* * *

Mrs. H. A. Duemling will give a large card party tomorrow afternoon at her home, 301 West Creighton avenue.

* * *

Miss Lucile McCurdy, who has come home from New York for a visit, met a number of old friends this afternoon from 4 to 6 o'clock, when Miss Catherine McCurdy entertained the eighteen other members of the Sophie B. Wright circle of King's Daughters. The young ladies took their sewing and enjoyed a visit and a supper.

* * *

Mrs. Leon Mariotte and Miss Julia Chambers entertain the five-hundred club to which they belong this evening at the home of Miss Chambers. There will be sixteen in the company and they will play cards and afterwards have a supper.

* * *

Mrs. Charles W. Orr has returned from a visit with her daughter in Cleveland.

Mrs. Mary Ewing has returned from Baltimore, Md., where she spent several weeks, visiting relatives.

Mrs. Elizabeth Thompson has returned to Toronto, Canada, after visiting her brother, Dr. Walter Langtry.

Mrs. Emerson Hess has returned to Pittsburg, after a visit with her parents, Mr. and Mrs. William Lawson.

Miss Nora Gunkle gave a dinner party on Tuesday evening as a compliment to her guest, Miss Julia Hilleke, of Chicago.

The members of a social club met with Miss Florence Ferguson, of Williams street, on Tuesday evening, and had a pleasant time.

Mrs. May Hughes Collins, of Grand Rapids, Mich., returned to her home yesterday after a four weeks' visit with Mrs. Wohlfort and daughter of South Calhoun street.

Not only the presidents of various clubs belonging to the Woman's league, but all women who are planning to go to the biennial meeting of the National Federation of Women's clubs in Chicago, on June 6, are requested to meet Mrs. Grace Julian Clark tomorrow afternoon at 3 o'clock at the court house.

Mrs. Fred Meyer, of 1406 East Lewis street, entertained fifty friends yesterday afternoon in celebration of her birthday anniversary. The ladies spent a pleasant time and enjoyed a bountiful dinner at 5 o'clock. In the evening progressive pedro was the amusement and prizes were won by Mrs. D. Engelking, Mrs. C. Fisher and Mrs. Boecker.

A meeting of the H. C. B. club girls was held this week with Miss Elizabeth Merklein of Taylor street, as the hostess. A game of progressive bunco was the amusement of the evening and prizes in the contest were won by Clara Nichter and Helen Haag. A luncheon was enjoyed after the game. There were present Misses Marie Henry, Clara Nichter, Beatrice Ottenweller, Sophie Brielmaier, Helen Haag, Irene Stier.

A number of little girls have formed themselves into a sewing club that is an auxiliary to the Children's Ward association of Hope hospital. These small girlies meet every week and sew on fancy or useful articles that they will hold a sale of sometime in the spring. Last year there were but five in this auxiliary and they contented themselves with putting away a small donation each time for the same cause. Now the club numbers ten and they not only really sew, but work hard at it. The members are Jane Feliz, Charlotte Auger, Margaret Hawkins, Louise Metzger, Irma Miller, Lenora Moffat, Mervin Pidgeon, Isabelle Freeman, Mildred Garmire and Anita Ackerman.

* * *

Parent-Teacher Clubs Notes.

At the evening meeting of the Hoagland Parent-Teacher club to be held tonight, Mrs. S. Ackerman will talk for a few minutes on "What the Parent-Teacher club Means." There will also be a musical program. At the Hamilton school tomorrow afternoon at the regular monthly meeting at 3 o'clock of the Parent-Teacher club of that district Dr. Carrie Banning will give a talk on sex hygiene and the children of the first grades will sing. There will be a general discussion of Dr. Banning's talk.

* * *

Epple—Whitney.

Mrs. Elsie Durnell Whitney, daughter of Mr. H. A. Durnell, and Mr. Gottlieb Epple were married on Monday afternoon at the home of Rev. J. P. Meyers, who lives in the country, but is a close friend of the groom. The wedding was very quiet, owing to the recent passing away of the bride's mother. The groom is a brick mason and has a large acquaintance with many warm friends. Mr. and Mrs. Epple have gone to housekeeping at 435 Poplar street.

* * *

Gerig—Scherzinger.

Miss Rose Scherzinger, a daughter of Mrs. Catherine Scherzinger, of 509 Lavina avenue, and Mr. E. Stanley Gerig, son of Rev. and Mrs. R. S. Gerig, of Grabill, were quietly married Wednesday afternoon by Rev. J. K. Gerig, of Chicago, a relative of the groom. The bride is a sweet and charming young lady with a host of friends. The groom is employed at the Fort Wayne Electric works as assistant meter engineer. After a wedding trip to Chicago, they will be at home to their friends at 915 Garden St.

* * *

Massey—Stockdale.

An account of the wedding that took place in Kalamazoo, Mich., on Tuesday is noticed in the Telegraph-Press of January 21, as follows

"A quiet wedding was celebrated Tuesday afternoon at the home of Rev. Henry W. Gelston in Allen boulevard, when Miss Mary Stockdale became the wife of Norval Massey, of Fort Wayne. The marriage took place at 2 o'clock. The young people were attended by the bride's sister, Mrs. Florence Smith. Mr. Massey and his bride will reside in Fort Wayne, Ind. The bride was employed in the office of Kent & Co. The bridegroom, who was formerly leader of the Fuller orchestra of this city, is now violinist in the Temple theater in Fort Wayne."

* * *

Program for Pupils' Recital.

The following program will be given tomorrow evening in Elks hall by voice students of Mrs. E. H. Kirkland with Mrs. D. F. Urbahns and Miss Helene Spindler as accompanists: Mr. Urbahn, baritone, and Roy Zimmerman, violinist, as assisting soloists:

"A Little Pink Rose" ..... Bond
"You, Dear, and I" ..... Clarke
Miss Elfreda Schanz.
"Knowest Thou the Land?" .. A. Thomas
Miss May Centlivre.
"With a Violet" ..... Grieg
Cradle Song ..... Safford Waters
Miss Irene Noll.
"Nuit D' Etc" ..... Binet
Miss Julietta Lange.
"Like Stars Above" ..... Squires
Ferd. Freimuth.
"The Erlking" ..... Schubert
Miss Mary Koerdt.
Duet from "Il Trovatore" ..... Verdi
Mrs. Clem and Ferd. Freimuth.
"My Heart Is His Alone" ..... Verdi
Miss Estella Pauken.
"Over the Desert" ..... Kellie
"Auf Wiedersehn" ..... Bendix
"If I Were King" ..... Tipton
D. Ferd. Urbahns.
"O, My Fernando" ..... Donizetti
Violin solo ..... Selected
Roy Zimmerman.
"Sunset" ..... Dudley Buck
Mrs. S. G. Clem.
"Ernani, Fly With Me" ..... Donizetti
Miss Eda Simon.
The quartet from "Rigoletto" ..... Verdi
Miss Pauken, Mrs. Clem, Mr. Freimuth and Mr. Urbahns.

* * *

WED IN HILLSDALE ON TUESDAY.

Two Indiana Couples Go to Michigan for Marriage Ceremony.

Two Indiana couples were married January 20 at the court house in Hillsdale, Mich., by Justice C. M. Weaver. They are, Thomas J. Chaney, of Fort Wayne, and Miss Murlie G. Walker, of Zanesville, and Fred M. Bachstein and Miss Henrietta Cramer, both of Fort Wayne.

Majestic Theater
FRIDAY AND SATURDAY
LYMAN H. HOWE PRESENTS
HOW UNCLE SAM BUILT
"The Panama Canal"
AND OTHER BIG FEATURES
Prices: Matinee, 25 and 35c. Night, 25, 35 and 50c.

WEDNESDAY EVENING
SEAT SALE SATURDAY
CHARLES FROHMAN PRESENTS
ETHEL BARRYMORE
In C. Hadden Chamber's Comedy After the Novel **"JANIE"**
Prices 50c to $2.00.

TEMPLE TONIGHT
Continuous, 7:30 to 10:30.
"OLD SOLDIER FIDDLERS"
Don Fulano, Willard Hutchinton & Co.; Shirk & Allyn; Pearl Bros. & Brown; Walsh & Bently.

EMPRESS TONIGHT
500 EXCELLENT SEATS AT 10c
Continuous from 7:30 Until 10:30. Come when you like and stay as long as you like.
"Hiawatha"
In Kinemacolor Pictures.
Ryan Bros.,
Daredevil Gymnasts.
Williams & Segal
Stylish Steppers.
"Speigel's Daughter's Beau"
A delightful comedy of German-American home life.
Al Herman
"The Black Laugh."
Six Parisian Harmony Girls
"A Study in Royal Blue."
Lillian Lorraine
In Kinemacolor Pictures.
FUNNY AND CLEVER AMATEURS FRIDAY NIGHT—ORDER SEATS EARLY.

216 Douglas Ave Phone 1046.
Fort Wayne, Indiana.
Mrs. Wilbur E. Davis
GENERAL SHOPPING
For City and Out-of-Town Patrons.

.. Phones 160 and 555.
Troy Laundry Company
308 to 314 Pearl Street.
Established 1876.

Phones 6003 and 234.
Troy-American Dry Cleaning Co.
1812 Calhoun Street.
French Process. Superior Service.

Double Service from Same Delivery Wagons.
Call Either and Your Wants Will Be Promptly Taken Care Of.

AT THE MAJESTIC.

Constructing the aPnama Canal as Lyman H. Howe Will Show it.

The world's biggest job as reproduced by America's greatest exhibitor, will be seen at the Majestic for two days, starting tomorrow, when Lyman H. Howe will present the biggest feature he has ever offered the construction of the Panama canal. In conveying ideas of size and quality to the mind there is a point at which the use of figures mere figures becomes almost inadequate. When statistics run into the millions the mind, unless it is assisted by some more or less concrete scale of measurement, fails entirely to form an adequate conception of what they mean. But where both figures as well as words fail so completely, Mr. Howe's films step in and tell the wonderful story in the only way which can do justice to the tremendous scope of such a prodigious task.

* * *

Ethel Barrymore in "Tante."

Preceded by most pleasing news of her triumph in a new comedy by C. Haddon Chambers, in which she has been crowding the Empire theater, in New York for the past three months, Miss Ethel Barrymore is to come to the Majestic on Wednesday evening. This most popular of American actresses returns in "Tante," the play having been made by Mr. Chambers from the widely-read novel of the same name by Mrs. Anne Douglas Sedgwick. Miss Barrymore's appearance here for one performance is made possible by a happy combination of circumstances, the actress playing in only a few of the larger cities on her way to the Blackstone theater, Chicago, where she soon enters upon a winter run.

Since Miss Barrymore surrendered the unimportant roles in which only a few season's ago she won an immense following, and seriously undertook plays calling for serious acting ability, and proved the wisdom of her move by her exquisite work in "Mid-channel," "Alice-sit-by-the-fire" and "The Witness for the Defense," she has never done anything quite as charming or delightful as her "Tante."

* * *

Lots of Fun in "Stop Thief."

People who attended the performance of "Stop Thief" at the Majestic got more than their money's worth in laughing. The comedy was presented by a metropolitan company of high class and the abundance of comedy, that at times bordered on the farce, was as delightful as the members of the company. The play stands about half way between the extravagant farce, "Excuse Me" and the play, "Officer 666." Everybody was pleased and satisfied who saw the performance and declared themselves ready to go again had they the chance.

AT THE TEMPLE

Vaudeville's greatest novelty act, "The Old Soldier Fiddlers," originated by Col. J. A. Patee and one of the most amusing as well as touching acts on the short order stage, features the big bill of novelties that opened at the Temple this afternoon. The fiddling troupe was organized by Col. Patee several years ago when he happened into a southern city where the "Lost Chance" still is revered just about the time the ladies of the Daughters of the Confederacy were arranging an entertainment in honor of the Confederate veterans. The fiddlers scored such a tremendous hit that he secured bookings for them over the Keith-Orpheum circuit and starting this afternoon they will delight local audiences.

Cowboy Elliott's wonder horse, Don Fulano, is one of the most remarkable equine performers in vaudeville. He does all the tricks other horses do in his stall before the show, just to get ready for the real stuff he pulls off when on the stage.

The Past Chiefs' association of the Pythian Sisters will give a pedro party at the K. of P. hall on West Washington boulevard on Saturday evening, Jan. 24.

New House Gowns Make Up in Color What They Lack in Frills.

MAYBELLE MORTIMER'S FASHION TIP TODAY.

Many women are carrying great simplicity of line and decoration into the gowns they wear in their homes.

The one shown is cut in two pieces and hangs straight from the shoulder.

Most of these house gowns are made of the Paul Poiret or post impressionist fabrics and make up in brilliant color what they lack in frills and furbelows.

The garment pictured is of hand blocked linen in oriental colors, but it would be quite as chic in conventional cretonnes or silks. It should be of somewhat heavy material, however.

THE EMOTIONS OF WOMEN: REMEDIES FOR "SHADOW LOVE."

(By Winnie Lee.)

The obvious cure for shadow love is work. It is that which cures young men of puppy love. But woman does not take to work as easily as she does to some more mysterious process. Then "substitution of ideas" comes in handy.

Love is a habit of mind. A face and a voice become fixed in the memory. Sometimes this happens instantly, and the victim believes that the most romantic of all human experiences has come to him—love at first sight!

Again love arrives only after considerable acquaintance, with daily opportunities for meeting; but almost everybody resents propinquity as a too commonplace reason for a sentimental state of mind.

Now it is written in the book of platitudes that a habit is a good servant, but a bad master. And so when a girl falls victim to shadow love, to hopeless devotion, to unrequited affection, to "moping"—when one form becomes an obsession, like the recurrent theme, "When it's apple blossom time in Normandy"—why, there's only one way to stop that longing for the "wishing well," and that is to hum some other musical theme.

Make a new habit of mind!

That is one way stuttering is cured, and it is equally effective in the case of love which is misapplied, love which is like disease because it "doesn't belong."

Many a grl makes the mistake of writing for the address of the moving picture company for which the blond "Mr. Handsome" poses. She always says that she knows she will die if she does not hear from him, because she "can't get him out of her mind!"

Now moving picture stock companies do not like this sort of information spread abroad. Their heroes have more personal correspondence than they desire without advertisement. So I always suggest if I meet a victim of this kind of shadow love that she change her favorite playhouse for another where a hero with dark hair appears regularly on the glass screen.

The best cure for a bad habit is to substitute a good one.

But not all shadow love is curable. The ghost of the ideal haunts some souls from the cradle to the grave. For them there is never the joy of finding, but forever the joy of the search.

Joan of Arc was a victim of shadow love. And it led her to great deeds. And to the stake. But who can believe that even as a martyr Joan was unhappy?

This sort of love is often an inspiration, but—it also drives men to drink and women to the unlimited application of face powder.

Probably the very best cure for shadow love is that the girl marry a practical man, one of the kind whom grandmother would describe as "a good provider." Once cured, she will make the finest of wives, for she will always be trying to weave her beautiful dream theories into the dull web of real life.

GARRETT NEWS.

Garrett, Ind., Jan. 22.—W. H. Clark is spending a few days at Chicago Junction on business.

Jess Bittman has been transferred from this city to Chicago Junction by the Baltimore and Ohio. They expect to move there this week.

Henry Ritter spent Wednesday at Huntertown on business.

Mr. and Mrs. H. J. Rollins returned to their home at Rockford, Ohio, today after a ten days' visit with the latter's mother, Mrs. George Swanders.

Simon Phillips of Elgin, Ill. is visiting friends in this city.

Miss Pearl Underwood, of Chicago Junction, is visiting her parents in this city.

The B. G. club was entertained last evening at the home of Miss Fay Clayton.

Leland Simons, of Bloomdale, Ohio, is the guest of his cousin, Ray Simons.

Mr. and Mrs. Erwin Clayton spent Wednesday with Fort Wayne friends.

Quite a number of Baltimore and Ohio officials were here today on business.

Mrs. Don Van Fleit was hostess to the Athena club Wednesday afternoon. It was letter day and a message was read from Mrs. Ella Jones, a former resident of this city and a member of the club.

Miss Gertrude Egan returned today from a week's visit with her sister at Newark, Ohio.

Mrs. James McGuire returned today from a visit with relatives at North Baltimore.

Miss Jennie Seifert spent Wednesday with Auburn friends.

Johnny Rathwell was the guest of relatives at Butler Center Tuesday and Wednesday.

Mrs. Emma Wells entertained the Ladies' Sewing circle of Saint Matthews Reformed church this afternoon at the home of her mother, Mrs. William Renton.

Dr. O. W. Hiner was the guest of his sister, Mrs. Frank H. McDonald and family Wednesday.

Mr. Nickolson and family, former residents of this city, who have been living at Chicago Junction for the past six months, have returned here and will occupy their property on East Quincy street. He was transferred by the Baltimore and Ohio.

AUBURN NEWS.

Auburn, Ind., Jan. 22—Mrs. H. H. Fridine, of Phoenix, Arizona, is the guest of Mrs. J. C. Weeks, of this city.

The "Retsoob" entertainment to be given by the Booster band is progressing nicely and from the present outlook they will have a crowed house. This is the band that boosted the fall festival by playing at all the surrounding towns and then furnished their inspiring music all during the fair.

The lecture given at the Elkhart library last evening by Dr. Miles F. Porter, of Fort Wayne, was attended by a large number of Auburn's representative citizens and was greatly enjoyed by them. Dr. Porter's address was not only very interesting, but also instructive. This is the second number of the health course, and our people are getting greatly interested in them and the good they are doing.

The Auburn Cycle Car manufacturers received an order Wednesday for one thousand cycle cars from F. L. Graham, of London, who is spending a few days here.

Mr. and Mrs. J. W. Mains are visiting relatives at Lagrange for ten days.

Mr. and Mrs. George Taft came last evening from their home in New York city for a two weeks' visit with the latter's parents, Mr. and Mrs. Henry Trentman.

Dr. O. W. Hines, of Butler, was transacting business at the court house Wednesday.

Mrs. Ruth Baker is entertaining her daughter, Mrs. Ruth Browning, of Bowling Green, Ohio.

Mrs. William Reeves, of Angola, is spending a week with Mrs. Winans and other relatives.

Mr. and Mrs. E. C. Sheets were at Butler yesterday, attending the funeral of Mrs. Thomas Tomlinson, a pioneer resident of Butler.

Mrs. J. G. Wise is spending a couple of days with her sister, who is a patient at the Lutheran hospital at Fort Wayne.

OLD-TIME COLD CURE—DRINK TEA!

Get a small package of Hamburg Breast Tea, or as the German folks call it, "Hamburger Brust Thee," at any pharmacy. Take a tablespoonful of the tea, put a cup of boiling water upon it, pour through a sieve and drink a teacupful at any time. It is the most effective way to break a cold and cure grip, as it opens the pores, relieving congestion. Also loosens the bowels, thus breaking a cold at once.

It is inexpensive and entirely vegetable, therefore harmless.

PRIZE AWARDS AT INSTITUTE.

Interesting Gathering Closed With Speeches at Sheldon Wednesday Night.

Prizes awarded at the farmers' institute at Sheldon, which closed last night, are as follows:

Oats—First, Alfred Clash; second, Ernest Springer.

Wheat—First, Curtis Clark; second, Edison Springer.

Potatoes—First, Curtis Clark; second, Henry Thiele.

Apples—First, S. S. Bond; second, Mrs. Ernest Springer; third, Curtis Clark.

Butter—First, O. M. Borman; second, Mrs. M. Thurber; third, Mrs. John Kutter.

Bread—First, Mrs. O. M. Borman; second, Mrs. Martin Springer; third, Mrs. Platt.

Corn, yellow—First, A. P. Henry; second, Henry Schuler; third, Thomas Henry.

Mixed—First, Henry Schuler; second, Gust Springer.

White—First, William Greek; second, Bishop Robson.

Officers elected were Fred Scherer, president, and Thomas Henry secretary.

Maurice Niezer and Prosecutor Harry H. Hilgemann were the principal speakers of the closing session, and during the day addresses were delivered by R. A. Ogg, of Purdue university, and Mrs. Carl Tuttle.

OFFICERS ARE ELECTED.

Lincoln Life Insurance Company Selects Old Roster for New Year.

Samuel M. Foster was re-elected president of the Lincoln Life Insurance company at its meeting Wednesday. Arthur Hall was again chosen first vice president and general manager, B. Paul Mossman second vice president, Walter T. Shepard third vice president and manager of agencies, Franklin B. Mead secretary and actuary, E. H. Redding assistant secretary and auditor, Dr C. H. English medical director, Howell C. Rockhill treasurer, and Daniel B. Ninde counsel.

A dividend of 8 per cent. was declared, and the annual report submitted showed the most successful year in the history of the company.

Theodore F. Thieme, of Fort Wayne, is named as one of the contributors to the new weekly paper to be started by the progressives at Indianapolis

Health and Beauty Helps

BY MRS. MAE MARTYN.

Grace: Certainly that brittleness of hair and your dandruff are dangerous conditions and should be corrected quickly by a proper shampoo. Get some canthrox from your druggist and dissolve a teaspoonful in a cup of hot water, then pour this mixture on the head slowly and rub well. This makes an abundance of rich, cleansing lather, and rinsing leaves the scalp and hair wonderfully sweet and clean. These shampoos are very soothing to tender, itchy scalps and so invigorate the hair roots that a growth of glossy, fluffy, even-colored hair results. Canthrox shampoos are invaluable to the finest growth of hair and prevent as well as overcome all scalp and hair difficulties.

Lotta M: Here is a simple, inexpensive treatment for hairy growths: Mix a thick paste with some powdered delatone and water. Apply to hairs not wanted and in two or three minutes rub off and the skin will be smooth and hairless. Then wash the skin to remove the remaining delatone.

Gloria. I always use a crystos tonic for my eyes when they are weak, watery and inflamed, or use it as an eye wash when I am going to dinners or parties and wish to look especially nice. I buy an ounce of crystos from my druggist and put into one pint clear water, then place two or three drops in each eye a few times a day until they are strong again. This eye tonic is also very good for granulated lids and will give a sparkle and delightful expression to dull, expressionless eyes.

Dolly: Your itchy scalp can be relieved and cured as well as the falling hair, by the use of a quinine tonic which at least a dozen of my personal friends are using and making at home from an ounce of quinzone dissolved in a half pint of alcohol, to which should be added a half pint of water. They use this regularly by massaging into the roots of the hair and they claim the itching stops immediately, and the tonic improves the growth of the hair and helps nature make it beautiful and healthy.

Hortense: Indeed, you can easily cure that tired, depressed feeling which is accompanied with such a sallow condition of the fact. They are caused by sluggish blood (very common in the fall and winter months) which is not properly eliminating the poisons from the system. Try this blood purifier and tonic: Into one-half pint alcohol (whisky must not be used) pour one ounce Kardene, then add one-half cupful sugar and hot water to make a full quart. Take one tablespoonful of this old-fashioned blood cleanser and tonic before each meal. This is splendid for that weak, worn feeling and restores the kidneys to normal action and the blood to a healthy condition. Its timely use will save much serious sickness.

Teacher: In your case the wrinkles and lines in your skin are probably caused by its extreme dryness. To remove them use this preparation which you can make for yourself, which will act rapidly and restore the softness and natural tone to the skin. Get an ounce of almozoin at the drug store and dissolve it in one-half pint cold water, adding two tablespoonfuls glycerine. Apply this before retiring and leave over night. This will remove wrinkles, prevent crow's feet and make your face soft and satiny. Since it has removed my crow's feet I use it to clear and whiten my skin.

Anna: No, don't make yourself miserable by unnecessary dieting or indulging in violent exercise to reduce fat. Make up and take this simple reducer and your weight will soon be just where you want it: Dissolve four ounces parmotis in one and one-half pints hot water; when it cools strain and take a tablespoonful before meals. This parmotis reducer acts gently, is quite harmless and entirely satisfactory results are quickly attained.

Girlie: I have rejuvenated my complexion and again have the velvety rose-tint skin of my girlhood. I stopped using powder and now use this simple, inexpensive lotion: In one-half pint witch hazel or hot water dissolve four ounces spurmax, then add two teaspoonfuls glycerine. This lotion dries quickly after being applied and is invisible. Use it on the face, neck, arms and hands and it will impart to the skin that youthful purity and exquisite tint it is impossible to obtain any other way. It is excellent for chaps, cold sores and to protect against fall winds, and dispels the oily, sallow, rough condition in a very short time.

SEEKS A DECREE OF DIVORCE.

Mrs. Robert Goelet.

MRS. GOELET IS SEEKIMG DECREE

Alleges Gross Misbehavior in Divorce Petition Filed at Newport.

CAUSES A SENSATION

New York, Jan. 22.—That the papers filed yesterday in Newport, R. I., would show all that was to be said of Mrs. Robert Goelet's suit against her husband, the millionaire club man, for an absolute divorce, was the reply of Samuel Untermyer, her attorney, made to inquirers last night. Mr. Untermyer added that Mrs. Goelet did not regard her affairs as matters of public interest or concern.

New York persons have known of differences between Mr. and Mrs. Goelet, it became known today. While they continued to occupy their Fifth avenue mansion, friends say it was only to keep up appearances of harmony and there was no hope of reconciliation. Mrs. Goelet decided that a break was inevitable and consulted her attorney. On Tuesday last she left for Daytona, Fla.

Mrs. Goelet, who is of marked beauty of face and person, is the daughter of the late Henry Whelen, the Philadelphia banker. Her mother is now the wife of Charles Kuhn, of Philadelphia. Miss Whelen married Robert Goelet, when two years out of Harvard, on June 19, 1904, in the church of St. Mary at Wayne, a fashionable suburb of Philadelphia. Mr. Goelet is the son of the late Ogden Goelet and is the owner of an estate, principally in New York realty, of more than $35,000,000. He has expectations of coming into $25,000,000 more which is held in his family. He is a member of many clubs. His steam yacht, Nahma, is one of the most luxurious craft afloat. In 1908 he bought and presented to his wife a half million dollar chauteau in France at Sandicourt, outbidding Prince Murat for it. This was esteemed at the time the finest country estate in France, barring that of the Rothschilds at Adamvilliers.

KNIGHTS OF PYTHIAS AT OSSIAN.

Will Entertain Lodges from the Sixth Indiana District Jan. 30.

An attractive program has been arranged for the district meeting of the Knights of Pythias at Ossian on Jan. 30 when the local order will entertain the organizations from the Sixth district.

The reception committee for the occasion consists of F. P. Quackenbush, C. C. Wilson, E. J. Hawley, G. M. Way, F. Fatscher, and the executive committeemen are L. L. Allen, H. W. Beaty and A. S. Elzy.

Proof of Value
of the time-tested, world-tried, home remedy—proof of its power to relieve quickly, safely, surely, the headaches, the sour taste, the poor spirits and the fatigue of biliousness—will be found in every dose of
BEECHAM'S PILLS
Sold everywhere. In boxes. 10c., 25c.

STANDARD 88-note Player-Piano, like new; 12 rolls, bench and scarf, only $345; payments easy. Marttene Piano Co.

VOSE & SONS, walnut, upright Piano, good for beginners, only $85; payments to suit. Marttene Piano Co.

EBERSOLE upright Piano, fine condition, big bargain at $125; easy terms. Marttene Piano Co.

MAGNIFICENT mahogany case, new upright Piano, absolutely guaranteed, for quick sale only $185 cash.

Other bargains in new Pianos and Player-Pianos on liberal terms. We save you money. Marttene Piano Co., 917-921 Calhoun St., Second Floor, Fort Wayne, Ind.

WORLD IS MOVED THROUGH A MAN

"The World Upside Down" is Subject of Sermon by Rev. VanNuys.

OTHER CHURCH NEWS

"The world was moved by a man," said Rev. E. A. VanNuys, of Goshen, last evening in his sermon on the theme, "The World Upside Down," at the revival meetings now being conducted at the Third Presbyterian church.

He began his masterly sermon with these words, "Archimedes said 'Give me a fulcrum on which to rest it and I will move the world.' Paul did the trick three hundred years later and he was a man. God always uses a man when he wishes big things to be done. He gave to man the Gospel and that gospel has been the lever whereby man has moved the world. Paul was revolutionary because he preached a doctrine of love and he also preached social equality. And he was able to move things by the power of personal example. He had a large view of personal liberty."

In conclusion he said, "Paul was unmoved by any of the following things. Threats, that would make many compromise with themselves, did not move him; uncertainty of future bonds and imprisonment, did not move him from the path of duty. Men who move the world are unmoved by the world."

Last night marked the best attendance of the series and the meetings are also increasing in interest. Tonight and Friday night the Sunday school orchestra will assist the chorus in leading the singing. Friday noon Rev. VanNuys will speak to the men at the Bowser plant and next Sunday afternoon he will conduct a meeting for men only at the church.

* * *

PLAN FOR AN INSTITUTE.

W. C. T. U. Discuss Possibilities of Having County Meeting.

Plans for the holding of a county institute to be held in the court house January 28, were discussed yesterday afternoon at a meeting of the Woman's Christian Temperance union, held at the home of Mrs. Ella Gillam, 924 West Main street. A number of matters concerning the program were disposed of.

It was furthermore decided to hold monthly meetings in the assembly room of the court house for the purpose of pushing the movement of national prohibition. The members agreed to demonstrate the work of the union in the show windows of the retail stores of the city. Mrs. J. F. Kinsey was appointed to look after this matter.

The union also made arrangements to hold a mothers' meeting at the home of Mrs. A. Benson, 421 East Washington street, February 4. A number of mothers will take up the discussion of raising children at various ages. Those who will speak and the subjects are as follows:

"The Care of the Child Until its Fifth Birthday."—Mrs. Ruth Tumbleson.

"The Care of the Child from its Fifth to its Tenth Birthday."—Mrs. Walter Burns.

"The Care of the Child from its Tenth to its Fifteenth Birthday."—Mrs. Dr. McCurdy.

"The Care of the Child from its Fifteenth to its Twentieth Birthday."—Mrs. M. S. Wilson.

* * *

TALKS ON "THE TENTH HOUR."

Rev. C. V. Mull in Effective Sermon at Calvary U. B. Church.

Rev. C. V. Mull preached an effectual sermon at Calvary U. B. church last evening on the words, "The Tenth Hour." He said that these words seemed like an unimportant phrase, but the Holy Spirit considered them important. This hour meant much to John.

It was the memory of his first consultation with Jesus. There is an intense interest in the hour of our first decision for Christ. The attention of these men was peculiarly drawn to Christ at this time. It was a crisis in their lives. Our first hour with Jesus is an eventful hour. What if John had failed to follow Jesus at that hour? What if you refuse Him at this hour? Our hour of decision for Christ will always be an important and precious one. You can make this hour John's tenth hour and Jesus is right along with us and we also have the other Comforter. Jesus is here with His invitation.

Rev. C. V. Mull will speak tonight on the words, "Whither flound?" The male quartet from St. Paul's M. E. church will assist in the services.

* * *

"JESUS THE CARPENTER."

Fred G. Strickland Will Deliver a Lecture at West Creighton Church.

Fred Guy Strickland, a national lecturer of the Socialist party, will deliver an address at the West Creighton avenue Church of Christ tomorrow evening at 7:45. His subject will be "Jesus the Carpenter."

Mr. Strickland is one whose training and experience fit him to talk on this question. He is now a minister of the Christian church, but left the pastorate fifteen years ago to devote himself to the Cause of the Workers. He will speak kindly but earnestly, humorously but seriously and everyone who will go to hear him will enjoy every moment. The admission is free.

* * *

BUSINESS MEN'S NIGHT.

This evening is set aside for the business men of the city at the St. Peter's midwinter festival which is now being conducted in the school hall of the church, corner of Hanna and St. Martin's streets. It is predicted that the sale of tickets and receipts at the various booths will be the largest of any night.

The attendance last evening was not as large as the opening night on account of the inclemency of the weather, but the receipts were not much less than the night before.

* * *

MAY BUILD TABERNACLE.

Fort Wayne Ministerial Association Discusses Union Revivals.

At a meeting of the Fort Wayne Ministerial association held yesterday afternoon, Evangelist "Bob" Jones and the building of a union tabernacle for a union revival to be held in this city during March was the subject of the discussion. No definite decision was reached, due to the fact that some of the members thought that these meetings would interfere with the revivals to be conducted in this city during 1915 by "Billy" Sunday.

However, a motion was passed that another meeting be held next Saturday afternoon and that in the meantime those ministers who have not heard "Bob" Jones should go to Bluffton, where he is now conducting revival meetings, to hear him.

Members of the association stated that if it was decided to give Rev. Jones a call that it was almost an assured fact that a tabernacle would have to be built as there was no other suitable place to hold it.

* * *

Church Notes.

The ladies of the First Presbyterian church will serve a chicken dinner Friday noon from 11:30 to 1:30 in the church parlors.

The ladies of sections 1 and 3, Ladies' Aid society of the Third Presbyterian church, will have a baked goods sale in the window of the gas office, Saturday, January 24, all day.

Next Sunday will be Men's day at Calvary U. B. church and the morning service will be in charge of the men of the congregation.

The Men's Bible class of the First Baptist church, taught by Rev. C. H. Snashall, will hold its regular monthly business and social meeting this evening at the home of R. H. Mank, 130 East Suttenfield street. A special program has been prepared and every member and prospective member is urged to be present.

The Farther Lights of the First Baptist church will give a musical entertainment at the home of Rev. C. H. Snashall, 920 Columbia avenue, tomorrow evening.

The Woman's League of the Wayne Street M. E. church will meet in the church parlors tomorrow afternoon at 2:30.

The Ladies' Hebrew Benevolent association will meet in the vestry rooms of the synagogue tomorrow afternoon at 2:30.

Mrs. Willard Smith, 923 West DeWald street, will be hostess for the Ladies' Aid society of the Plymouth Congregational church Friday afternoon. The assisting ladies are Mesdames M. Beaver, E. C. Miller, J. C. Woodruff, Tom Snook, G. Tuckey and Miss Clara Geake. A program has been prepared.

Society

(Continued from Page 6.)

Mrs. Ralph Magee, of Fairfield avenue, is entertaining her sister, Mrs. A. L. Murphy, of Bryan, O.

Mrs. Likely, of South Lafayette street, entertained the Avolants card club yesterday afternoon. Prizes were won by Mrs. Binkley, Mrs. Powell and Mrs. Sunderland. The next hostess will be Mrs. Mariotte, of West Superior street.

Mrs. J. E. Scroggy, of Columbia avenue, entertained ladies for a few tables at bridge this afternoon as a compliment to her guest, Mrs. M. S. Lane, of Frankfort. Baskets of carnations and roses and tempting refreshments were additional pleasures the hostess provided for the enjoyment of her guests.

A demonstration of the teaching by Miss Ruth Spalding, of the European School of Music faculty, will be given by children who are taking the Dunning system tomorrow afternoon at 4 o'clock in Packard recital hall. Friends of the children and those who are interested in the work will be welcome. The children who will give the demonstration are Mary Jane Crane, Helen Bittler, Mary McCurdy, Elizabeth Bowerfind, Adelaide Kraus, Mary, Linda and John Leslie, Julia Calhoun, Helen and Josephine Dodez, Mary Louis Rhamy, Helen and Anita Ackerman.

* * *

MRS. COLE'S TALK TO MOTHERS.

At the meeting of the Mother's club, held yesterday afternoon at the Y. W. C. A., Mrs. Cole, of Huntington, gave an address on the subject of girls that held the close attention of everyone who heard her. The principal points of Mrs. Cole's talk after her opening statement that the prodigal daughter is a product of the twentieth century, were: That too many girls are trained to fill the place of men and to first fit themselves for a business career, with housewifely things and motherhood a secondary consideration; that the school text book lacks in teaching of womanly ideals; that too many mothers are given to bemoaning their household duties and instill into their daughters' minds the belief that housework is a drudgery to be avoided. Records of the state reformatories for girls show that 78 per cent. of the inmates received no training in sex hygiene, which the speaker declared should be taught in the home by the mothers. Mrs. Cole deplored woman's devotion to dress and called it the greatest curse to women of America.

BULLETIN.

Fort Worth, Tex., Jan. 22.—Fire starting in the plant of the Fort Worth Cotton Compress company shortly before 2 o'clock this afternoon, fanned by a high wind, appeared to be beyond control. It spread to the Fort Worth & Denver freight house adjoining and threatened $400,000 worth of cotton in the warehouse.

INJUNCTIONS ARE NOW THREATENED

Property-Owners Say They Will Resist Assessment for New Lights.

THE MUNICIPAL NEWS

Several property owners who are on the assessment rolls for the new arc system of ornamental lights have called at the office of the board of works today to declare they will resist payment for the improvement. They say the cost is beyond what they believed they would have to pay and that they petitioned for cluster lights of the type used on Calhoun and several other streets and not for the kind ordered by the former board of works. These property owners said they would invoke the courts to keep from paying their assessments. The board is today trying to straighten out some entanglements that ensued from failure of the new lights to work satisfactorily. The trouble relates to the payment of contractors, some of whom are clamoring for their money. The board will not accept the contracts until the lights work with entire satisfaction to the officials and the property owners. At tonight's hearing on the assessment rolls it is expected that there will be a considerable attendance of persons owning property on West Main, South Calhoun, Harrison, Columbia and Grand streets.

MUST EMPLOY A NEW MAN.

Capable Hand Needed to Take Care of Ornamental Lights.

The board of works will direct Frank Dix, superintendent of the city lighting plant, to employ a man specially capable for the work of taking care of the ornamental lighting system. The lamps on the arc circuits of ornamental lights require skillful and regular attention in order that good results may be produced and the incandescent system needs much attention of one sort and another. The board believes proper care of these lights, in which there is now in the aggregate an investment of many thousands of dollars, will keep a man busy and the place will be created and Superintendent Dix is requested to find a man who can capably fill it.

WILL INCLUDE PONTIAC.

That Street to Be Embraced in East End Grade Separation.

Mayor Hosey and the board of works will insist that the track elevation at Wayne trace and the Pennsylvania and C., H. & D. railroads be designed to include provision for making a subway of Pontiac street. That thoroughfare crosses the Pennsylvania tracks almost at the point where Wayne trace crosses and the proposed subway can easily be made to accommodate Pontiac. The street is an important southside artery and property in the region through which it passes is rapidly developing. It carries a street car line that may within a short time be extended much farther east and the officials at the city hall believe the grade crossing should be abolished when the others are. The mayor and the board made a thorough survey of the ground at the scene of the proposed elevation yesterday and entirely approved the plans suggested by the county commissioners for including the C., H. & D. railroad in the project. Word has been received that engineers of the C., H. & D. will come to this city early next week to take up the matter with the board.

APPROVE THE TIGHT LID.

Mayor Hosey has received from a delegation representing the Allen County Retail Liquor Dealers' association strong assurance that his policy of keeping the lid down in Fort Wayne is heartily approved by the organization and that the police crusade against the Sunday drinkng clubs is just right. Chief Lenz declares that the fact that clubs are incorporated will make no difference as to suppressing the unlawful sale of intoxicants in them. Selling on Sunday is selling on Sunday, according to the chief's view and must come to an end.

MINOR MUNICIPAL NEWS.

City Sealer C. B. Tolan is making an inspection of down town dry goods stores to ascertain if the new state regulation abolishing the use of counter tacks for cloth measures has been complied with. Steel yardsticks set in the counters have in most cases substituted the old-fashioned way of measuring cloth. In one store 104 such yardsticks were found.

City Engineer Frank M. Randall will attend the banquet of the eighth annual meeting of the Indiana Society of Engineers, which be held in the hotel Severin at Indianapolis.

Under the direction of the board of works repairs are going forward on the big retorts at the city garbage crematory.

The applications of thirty men who want to be policemen are on file in the office of Clerk Dennis McCarthy, of the board of safety.

MAKES A LUCKY FIND.

Detective W. F. Pappert went to a Van Buren street home today in answer to calls for an officer in plain clothes and found a family row in progress. He was just butting out of that when he espied a small electric motor. It resembled one he had been looking for. Examination proved it by the number. William Geerkin, aged 17, at whose sister's home the property was found, is under arrest. The motor was stolen from the barn of William J. Lennart, 128 East Taber street, before Christmas.

ST. LOUIS RESUMES PLEA.

St. Louis, Jan. 22.—The hearing of St. Louis' claims for a regional bank under the recently enacted currency law which was begun here yesterday before the organization committee, consisting of Secretary of Agriculture Houston and Secretary of the Treasury McAdoo, was resumed today.

Daniel Lansden, of Cairo, Ill.; A. H. Hinchey, of Cape Girardeau, Mo.; G. F. Able, of Paducah, Ky., and Henry Reis, of Evansville, Ind., urged that a regional bank be established here.

M'CAUSLAND CASE UP TO ARGUMENTS

Defense Closing Testimony by Many Character Witnesses.

NEWS OF THE COURTS

The case of the State against Dr. John W. McCausland, charged with performing a criminal operation, will enter the oratorical stage before the adjournment this evening. The defendant himself took the stand during the morning session of court and out of his own mouth made strenuous denial that he had ever performed an operation on Marie Baldwin.

This afternoon the defense is introducing the testimony of character witnesses, many prominent citizens being present to take the stand. The case will get to the jury some time tomorrow.

Tired of Supporting Him.

Elizabeth C. Kammeyer is tired of supporting herself and husband, too, and asks the superior court to divorce her from Conrad Henry Kammeyer, to whom she was married in June, 1906, and whom she has just left. She says that for the past three years she has had to work in a laundry to keep herself and him and that, though strong and capable, he is too lazy to work and will not toil. Physical violence is charged and the plaintiff specifies an occasion when her right arm was rendered useless for two days by mauling he gave her with a broom stick. To all of it she add he is a habitual drunkard, is especially ugly when soused and gets money from friends for drink any way he can.

Left Her and Now He Can Stay.

In the superior court Eva Ehrling has sued Oscar Ehrling for divorce and charges that in the winter of 1912-13 he deserted and on the 8th of last June repeated the performance and is still gone. On neither occasion did he leave any means for the support of his wife and child. She says he is a habitual drunkard and would come home after all night out and boast of his relations with other women. They were married in January, 1907.

NOTES OF THE COURTS.

The Decatur Furnace, Foundry and Machine company has begun suit in the superior court against Eugene A. Schott and Amasa V. Powers on notes and account for $600.

Horace A. Rhodehearer has commenced suit against his wife, Grace, alleging that in April, 1909, she deserted him without cause and that she has continued to live apart from him. He asks a divorce.

Albert H. Overly has sued in the superior court for divorce from Anna Overly, charging that she associates with women of bad character. The pair were married last April and have just separated.

AWARD FIRE ESCAPE CONTRACT.

The county commissioners today awarded the contract for erecting two fire escapes on the dormitories at the county poor farm to Meyer & Weise, of this city, on their bid of $365. The Fort Wayne Foundry and Machine works bid $700, and Schneling & Alter, of Auburn, bid $616. The absence of fire escapes from the dormitories has provoked repeated criticism from grand juries. The work will be performed at once.

TO RUN A FAIR.

The Allen County Fair and Amusement Company has filed articles of incorporation with Recorder Allen Hursh. The purpose is to undertake amusement enterprises and the capital stock is $1,000. Paul T. Strieder, Ervin D. Burnett and Lyman D. Burnett are the incorporators.

LICENSED TO WED.

Raymond X. Getty, machinist, 22, and Catherine Breen, 22.

Will S. Cole, farmer, 51, and Ora Beard, 54.

James Maxfield, painter, 22, and Lillian G. Yoder, 21.

NEWSPAPER MEN ARRESTED.

Charged With Inciting Riot in Copper Region by Publications.

Houghton, Mich., Jan. 22.—Gus William Topparia, president of the corporation which publishes the Finnish socialist paper Tyomies, and Andrew Sarel, a stockholder, were arrested in Hancock early today by Sheriff Cruse on the recent warrant charging them with inciting to riot through published statements. The two men were released under $1,000 bond.

Publication of an editorial charging deputies with responsibility for the Italian hall disaster at Calumet on Christmas eve was the basis of the complaint against the men. Five employes of Tyomies already had been arrested under the warrant.

CULLOM IS IMPROVED.

Washington, Jan. 22.—Shelby M. Cullom, former senator from Illinois and chairman of the Lincoln memorial commission, dangerously ill at his home here, was more improved today than at any time since he took to his bed more than a week ago.

Because of Mr. Cullom's advanced age his physicians are doubtful that he would live long.

Although he is practically helpless, Mr. Cullom's mental faculties are not impaired and his constant wish is that he may live to see the completion of the national memorial to Mr. Lincoln, who was his personal friend.

PROBE REBATING CHARGE.

Chicago, Jan. 22.—Investigation of charges that Swift & Co., packers, of Chicago, profited to the extent of $60,000 by what is said to have been in effect a rebating arrangement with the Ann Arbor railroad company, was begun by the federal grand jury here today.

A dozen packing house and railroad men were among the witnesses before the inquisitorial body. The shipments involved in the inquiry are said to have been carried by other roads, not involved in the charges to points on the Ann Arbor road, the main line of which runs from Toledo, Ohio, to Frankfort, Mich.

WOLF & DESSAUER

Another Shipment of Hand Colored Prints

Another large assortment of hand-colored prints has just come in, and placed on special sale this morning at 10c each.

These pictures are colored by students of the Chicago Art School, and are exquisite bits of landscapes and marine views. In the regular way they would sell as high as $1.00, but through a fortunate purchase we are able to offer them at 10c each.

A few of the many subjects are displayed in East window, and while they last will be on sale at

10c for Your Choice

Coats of Exclusive Beauty and Style, at

$15.00 & $19.75

Women seeking something out of the ordinary in Coats were down early this morning! And they found what they were looking for—found out-of-the-ordinary beauty at decidedly out-of-the-ordinary prices.

For these handsome garments were never intended to sell at $15 and $19.75, even in a January Sale. They are coats chosen earlier in the season for their elegance of material and extreme style, and formerly priced as high as $75.

So great is the assortment, that selection is practically unlimited. However, the earlier you choose, the better, of course.

$15.00 and $19.75

LOSS OF LIFE IS LESS THAN FEARED

Official Report on Casualties in Japan Reaches New York.

NINE VILLAGES GONE

New York, Jan. 22.—An official report giving the casualties and damage caused by the eruption of earthquakes and tidal wave of last week on the Japanese island of Sakura and in the town of Kagoshima was received today by the Japanese consul general here. The report says:

"On Sakura, nine villages composed of 840 houses were destroyed out of the total of 18 villages on the island. The number of deaths among the population was not so considerable as at first believed and probably will prove unexpectedly small.

"In Kagoshima, the deaths were 18; the severely injured, 87, and the slightly hurt, 71. Thirty-five houses collapsed, 118 were partly destroyed, and many others slightly damaged. The principal public buildings were not injured.

"In Kinotsu and Kira counties the damage caused by falling ashes and pumice stone affected 20,000 people who will need relief.

"Nearly half the fugitives have returned to Kagoshima, where order is being restored. The public schools are to be re-opened in a few days.

"In regard to the famine in the northern island of Hokkaido, the conditions are about the same as in 1905, but no worse, and the rice crop of the entire country is expected to be above the average.

FORCED IN FOR REPAIRS.

Halifax, N. S., Jan. 22.—Her bridge carried away, lifeboats gone and hatches burst open by a tremendous sea encountered on Sunday last, the tank steamer Broadmayne, from New York for Calais, came into Halifax harbor today for repairs. The Broadmayne's deck forward was a mass of wreckage. For three days she battled with heavy gales in order to make Halifax. The bridge was crushed by one tremendous wave which carried away compasses and all things movable. The Broadmayne sailed from New York on January 13 for Calais.

GARRETT WILL REMAIN.

President Refuses to Accept Minister's Resignation.

Washington, Jan. 22.—President Wilson today decided not to accept the resignation of John W. Garrett, minister to Argentina, formerly tendered when the president took office, and the minister will continue in the diplomatic service. Mr. Garrett was a white house caller today.

CHARLES W. COOK CALLED BY DEATH

Was Well Known Machinist at the Pennsylvania Shops.

OTHER DEATHS TODAY

Charles W. Cook, aged fifty-three years, a machinist, employed for many years at the Pennsylvania shops, died at an early hour this morning at the residence, 1911 South Lafayette street, after a prolonged illness from paralysis.

Mr. Cook came to Fort Wayne twelve years ago. He was a member of St. Peter's Catholic church, the Pennsylvania Relief union, the Holy Name society and the Modern Woodmen of America. He was twice married. His first wife died twenty-one years ago. Surviving besides his widow he leaves his aged mother, Mrs. Elizabeth Cook, of Logansport, and four children, Mrs. William C. Hugenard and John M. Cook, of this city; Mildred and Edward Cook, residing at home, and one stepson, Elmer Morrissey. He also leaves two brothers, Anthony Cook, of Logansport and George Cook, of Crawfordsville.

The remains will be shipped to Logansport for funeral services and burial.

TIMBROOK.

George W. Timbrook, 38 years of age, a resident of Harlan, died this morning at St. Joseph's hospital. Mr. Timbrook had been stricken by appendicitis and somewhat more than a week ago underwent a surgical operation.

He is survived by the widow and five children, as well as the father, William Timbrook, of Harlan. The remains were taken to Harlan for funeral and terment.

AYERS.

Charles Ayers, aged forty years, a resident of Arcola, died this morning at Hope hospital, where he had been a patient for three weeks, suffering from complications. For the last three days he had been unconscious.

Mr. Ayers had been a life-long resident of the county and for a short time was employed at the Anthony hotel.

STECKLEY.

At St. Rochus' hospital on Wednesday the death of Miss Ida Steckley, forty-one years of age, who had been a patient there for the last four months. Complications are given as the cause of the death.

The remains were taken to the home of Mrs. Ben Lytle a sister living at 1921 Broadway, and will be sent to Garrett tomorrow morning.

FUNERAL NOTICES.

Gouty.—Funeral services for Harry E. Gouty will be held Friday afternoon at 2 o'clock at the residence, 1005 Archer avenue, the Rev. T. W. Hill officiating. Interment at Oak Grove cemetery, west of the city.

IS SMUGGLED OUT BY O'SHAUGHNESSY

American Charge d'Affaires Aids the Getaway of Estanol.

HIS LIFE IN DANGER

Mexico City, Jan. 22.—Jorge Vera Estanol, one of the 110 deputies thrown into jail by President Huerta on Oct. 1, 1913, was smuggled out of town last night by Nelson O'Shaughenessy, American charge d'affaires, and sent safely on his way to Vera Cruz.

Senor Estanol is a prominent attorney and was minister of public instruction in the late President Madero's cabinet. He was released from the penitentiary by court order. Senor Estanol and his friends, believing that his life was in danger, appealed to Mr. O'Shaughnessy, who secured a private car and with great secrecy put Senor Estanol on board.

The car was then attached onto the regular train for Vera Cruz, from which port it is assumed Senor Estanol will sail at once.

Rumors had been current in the federal capital for the last two days that Senor Estanol and Rodolfo Reyes, formerly provisional minister of justice, had been secretly executed. The latter, however, is still in the penitentiary.

NIP FANCY WHITE SLAVER.

Police Refuse to Allow Ducoin to Ride to Jail in His Auto.

San Francisco, Jan. 22.—Emile Ducoin, said by the police to be the leader of a white slave ring that has operated in San Francisco for the last two years, was arrested here today in his handsomely furnished residence. The police refused to permit him to ride to jail in his automobile. He was booked on two charges of white slavery, and spent the night in a cell.

Ducoin is said to have amassed a fortune of $300,000 in a short time. According to the police he openly boasted he was enjoying police protection, and defied arrest. Ducoin is alleged to have traded extensively in women of the underworld, preventing their deportation by marrying them to impecunious men who willingly sold their names to the women for $100.

CURTIS A CANDIDATE.

Topeka, Kas., Jan. 22.—Charles Curtis, former U. S. senator from Kansas, today made formal announcement of his candidacy for the republican nomination for U. S. senator in the August primaries.

SPORTING PAGE

SPRINGFIELD TO STAY IN LEAGUE

Sol Meyer Retains Franchise and Circuit is Unchanged.

SCHEDULE WORK ON

Before he left yesterday afternoon for the seat of base ball war, President Louis Heilbroner uncorked a fresh bottle of Central league news and stated that he had been advised by President Sol Meyer, of the Springfield club, that the franchise will be retained by him and the season started in Reapertown.

Mr. Heilbroner's mission to Chicago is to be present at the meeting of the American association and to look over the situation in person and get a line on the Federal invasion. He does not think it will reach him and his league, but he wants to be prepared and thinks he can get a line on the work of the new organization.

He stated before his departure that six clubs will be embraced in the circuit of next season—the same half dozen that were put through successfully in 1913. This statement eliminates South Bend, where the enterprising citizens who are unwilling to admit the town is a bad base ball proposition, had made a movement to get hold of the Harvester troupe and franchise.

Joe Stanley has already been signed to manage Springfield and it is highly probable that he will maintain the relations with Indianapolis that have been in existence for several years. It is not likely that President Meyer will hold to the club permanently, but he will not dispose of it until the season is well advanced.

The president is working on the schedule for 1914 and thinks that he will be able to have it adopted by mail instead of calling his directors together for the purpose, as has been the custom ever since the Central was organized. This means a big saving to every club owner and will prove satisfactory, if it is found practical.

There will be no meeting of the magnates until some time in March, when the sport writers will be asked to attend and go through the formality of organizing. This was done last year and once several years ago, but not more than half the writers on the circuit became members and the matter was dropped.

William F. "Cuppy" Groeschow, chief of the umpire staff of last season, has not sent in his contract, but it has been mailed to him and is expected in a short time with his signature attached. Harry Geisel and Ross have signed, as has Gochler, a new man. Luther Taylor, the mute pitcher, did not land a job on the staff in spite of the fact that President Heilbroner seriously considered giving him a chance.

Fort Wayne, according to the president's bulletin, is negotiating with a former National league player to take the place of manager of the local squad and last, but not least, comes the information that Louis Loudermilk, of the local pitching staff of 1913, has been sold to the Grand Rapids club.

ON THE STREET.

"You bad boy! What do you mean by picking up that cigar butt? Right before my face and eyes, too."
"Why, did youse want it?"

RETAIL LUMBER MEN ELECT.

Indianapolis, Jan. 22.—C. W. Lang, of Bedford, was elected president of the Retail Lumber Dealers' association of Indiana at the closing session of the annual convention here yesterday. C. E. Foster, of Valparaiso, was chosen vice president, and C. D. Meeker, Monticello; Albert Greely, Muncie; J. G. Brannum, Indianapolis, and Louis I. Schrader, New Albany, were elected directors. The directors will select the secretary-treasurer.

$100 Reward, $100

The readers of this paper will be pleased to learn that there is at least one dreaded disease that science has been able to cure in all its stages, and that is Catarrh. Hall's Catarrh Cure is the only positive cure now known to the medical fraternity. Catarrh being a constitutional disease, requires a constitutional treatment. Hall's Catarrh Cure is taken internally, acting directly upon the blood and mucous surfaces of the system, thereby destroying the foundation of the disease, and giving the patient strength by building up the constitution and assisting nature in doing its work. The proprietors have so much faith in its curative powers that they offer One Hundred Dollars for any case that it fails to cure. Send for list of testimonials.

Address F. J. CHENEY & CO., Toledo, O.
Sold by all Druggists, 75c.
Take Hall's Family Pills for constipation.

Barrels of money to loan on Diamonds, Watches and Jewelry.

WARTELL,
928 Calhoun St. 1-15-tf

JOHNSON ROUTED ONCE IN SEASON

Consistency is What Makes Him Best Pitcher in the Game.

FORD TELLS OF IT

"A lot of people have asked me why Walter Johnson is the best pitcher in the American league," says Russell Ford, the Yankee's big twirler. "If you will look up the records you will find that he was actually driven from the box on but one occasion last season.

"Any pitcher who can take part in close to fifty games in our circuit during a season and get by with being knocked out but once ought to be handed first prize for consistent work.

"It is this remarkable consistency in Johnson's pitching that makes him especially valuable to his club. There are pitchers who rank well, but who have off days. Johnson seems to have practically no off days. Naturally there are times when he does not have as much stuff as he does at other times, but he always has so much more stuff than the ordinary twirler that it is hard to beat him at any time.

"Just to show his value I recall a double-header we played Washington on our last trip during the recent season. In the first game the Nationals had gotten an early lead, but when the ninth inning came our boys had all but tied the score, and with three men on bases and nobody out, Griffith hailed Johnson from the right field dugout, where he had been warming up.

"Under any ordinary conditions it would have been almost a sure thing for our club to have scored at least another run. The first batter up sent a short fly to left field on which the runner from third was thrown out at the plate. The next hitter took three healthy swings at the first three throws to him, and the game was over.

"Johnson went in against me in the second contest and came out victor in a 1 to 0 game. I simply mention these games to show that had Johnson not been a member of Griffith's staff of twirlers two more defeats might have been charged against Washington in the final reckoning of the season.

In fact, there isn't a series hardly that Johnson isn't doing the rescue work for his club, besides taking his regular turn. Walter does not use the speed he formerly did; that is, he is working in a slow ball more often. With his fast one it makes a great combination.

"Johnson was just as good last year as I have ever seen him, and if Griffith's club should get into a driving finish for that old rag, Walter's big right arm is sure to do a lot in breezing his team through."

SELECTING SCHEDULE COMMITTEE

American Association Directors Are Holding a Busy Session at Chicago.

Chicago, Jan. 22.—Selection of a committee to prepare the league's 1914 playing schedule was the principal business before today's meeting of American association club owners and managers. Two new faces were seen at the meeting. They were those of James Sheckard, formerly with the Chicago Cubs, who yesterday signed to manage the Toledo club this season, and W. C. McGill, who purchased the Indianapolis club last week. Nearly all of the managers admitted they were keeping watch for possible traders, and despite announcements that the Federal league has not tampered with many association players, much interest was shown in any news regarding the new league.

JOE RIVERS IN GOOD SHAPE FOR WOLGAST.

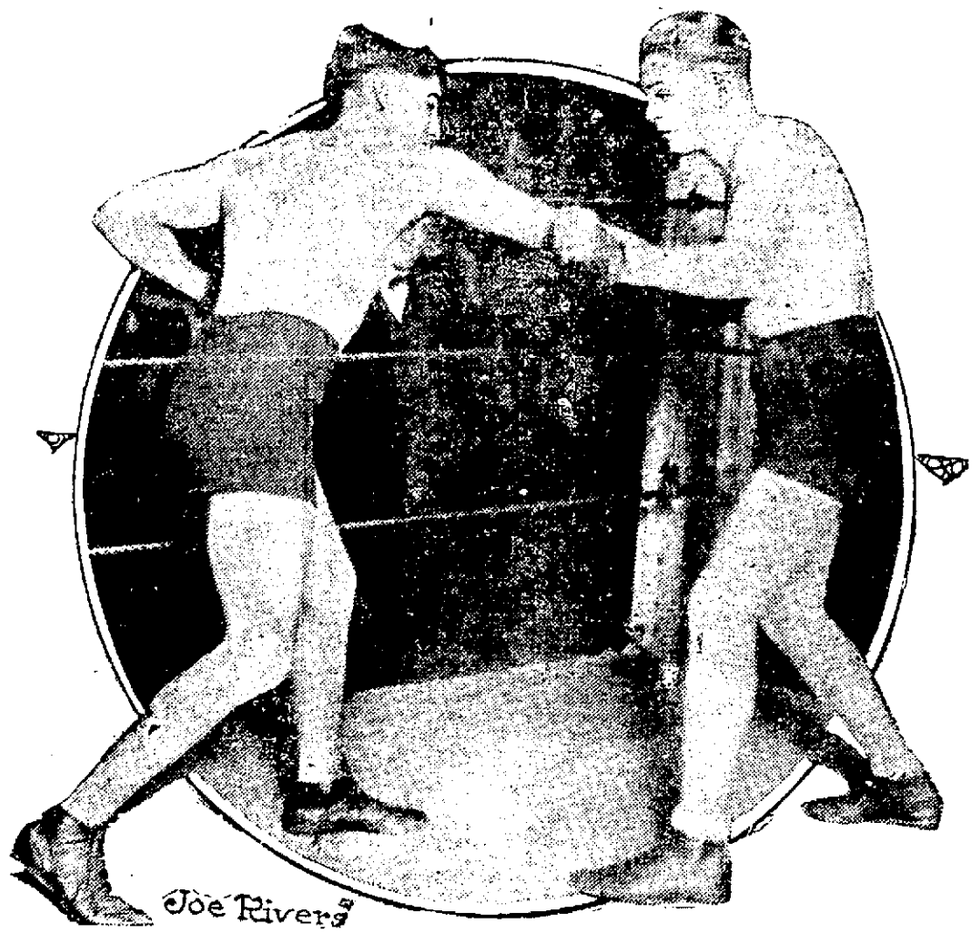

JOE RIVERS, THE MEXICAN LIGHTWEIGHT (ON LEFT) WORKING OUT WITH "KID" TROUBLE IN NATE LEWIS' GYMNASIUM, CHICAGO, FOR HIS BOUT WITH AD WOLGAST IN MILWAUKEE FRIDAY, JANUARY 23. PHOTOGRAPH BY STAFF PHOTOGRAPHER DURBOROUGH.

ELK LEAGUE SCORES.

HEADS.

Players.	1.	2.	3.
H. Ranke	131	156	178
F. Ranke	140	149	144
F. Stahl	156	150	137
J. Cavalier	203	149	157
M. Ruchel	160	189	122
Totals	790	783	739

EARS.

Players.	1.	2.	3.
Van Meter	151	150	171
G. Kite	128	192	144
Erick	147	144	180
Tucker	142	225	192
Nussbaum	163	168	189
Totals	732	789	868

FRANK ROTH MARRIED.

Chicago, Jan. 22.—Frank C. Roth, catcher of the Chicago White Sox in 1906, when that team won the world's championship, and who played last season with Louisville, was married here today to Miss Maude Gleason. Both gave their ages as 35 years and their homes as Burlington, Wis.

BRUNSWICK LEAGUE SCORES.

EDELWEISS.

Players.	1.	2.	3.
Thieme	223	204	215
Mulley	197	147	146
Crowe	176	147	229
Roechner	178	171	170
Miller	194	165	190
Totals	968	834	949

HAVANA SEALS.

Players.	1.	2.	3.
Tuttle	194	177	222
Bennett	236	158	159
Lachrider	190	210	189
Hecht	160	...	...
Richmond	...	150	173
Hunche	188	164	145
Totals	986	859	883

ATLAS ALE HOUSE.

Players.	1.	2.	3.
T. Fiegel	145	149	167
F. Fiegel	159	146	157
R. Hoelle	162	139	141
C. Schwalm	146	152	159
H. Watson	141	177	145
Totals	761	730	769

MAGNOLIAS.

Players.	1.	2.	3.
Roderman	150	157	149
Franke	145	139	160
Adams	161	146	146
Lamb	158	156	160
Kellogg	146	138	141
Totals	760	735	745

ST. JOHN'S LEAGUE SCORES.

SWASTIKA.

Players.	1.	2.	3.
V. Jacobs	144	120	175
H. Jacobs	165	86	...
W. Peppler	...	144	156
H. Rohrbach	161	...	98
W. Neeb	132	137	108
H. Gollner	157	121	104
Totals	699	602	641

ATHLETICS.

Players.	1.	2.	3.
A. Meyers	155	179	139
Ed Korn	121	188	123
A. Holzworth	162	123	...
Henry Jacobs	109	...	150
F. Krahn	...	166	170
H. Bittler	171	180	169
Totals	709	846	751

QUITE THE REVERSE.

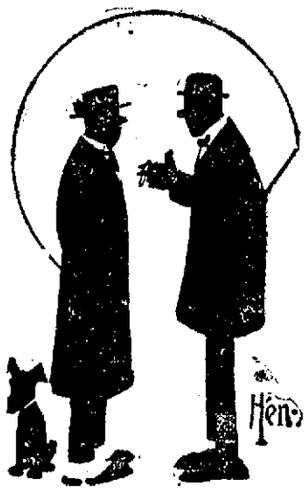

"Every night I go home I look forward to a hot dinner and then a nice talk with my wife."

"Yes, and I can look forward to a hot talk with my wife and a mighty cold dinner."

GIVEN WAGE ADVANCE.

Five Per Cent. Increase for 2,000 Cotton Mill Operatives.

Webster, Mass., Jan. 22.—An increase of 5 per cent. in the wages of 2,000 operatives in the cotton mills of the Grovenerdale company was announced today.

LOOKS FOR NAPS TO GET IN RACE

Bush Thinks Mackmen May Have Little Bad Luck Next Year.

PITCHER GETTING OLD

Detroit, Mich., Jan. 22.—"Cleveland is the club that will have to be watched next season," says Donie Bush, the Tigers' minute but destructive shortstop.

Mr. Bush made this observation the other day while he was in Detroit making a round of visits and assuring Frank Navin that he would not leave the club flat on its back by jumping to the festive Federals.

"The Naps look to me to be the second best club in the league," continued Donie. "Connie" Mack's men are the best, there is no getting around that fact, but if they have a little bad luck, the Clevelanders may beat them out. Bender and Plank, you know, are getting pretty old, and they can't last forever, though it begins to look as though Eddie would give Methuselah a battle for the antique pennant. If this should happen to be the season for one of them to blow, the present champions might not be able to repeat.

"Cleveland has a well balanced club, with a strong infield and outfield, a couple of good catchers and a fine pitching staff. I believe that Birmingham has the two best left-handers in the business, Vean Gregg and Willie Mitchell. They are great pitchers any way you figure them, and you don't see any club fattening up its batting figures much while they are on the mound.

"Birmingham made a fine fight last season, and if the Athletics had staggered a bit would have been able to overhaul them. But the luck of keeping all the regulars in the game almost constantly stuck by Connie Mack, and he didn't give anybody a chance to get close enough to worry him seriously.

"If any one of the Philadelphia infielders had been obliged to quit the game, however, the story might have been altogether different. Mack's luck cannot last forever, and perhaps 1914 will see some of is stars crippled up. Then if the Naps get some good breaks, there is likely to be another champion next fall."

PROFESSORS MUST CUT BELTS.

Madison, Wis., Jan. 22.—Hereafter faculty members and administrative officers of the University of Wisconsin will have to pay admission to witness university football, baseball and basket ball games and track events, as the result of a ruling made by the athletic council yesterday. Only team agents, players, newspaper men and wearers of the varsity uniforms will be admitted free.

HAD THE HABIT.

Sister—You're a naughty boy! You've been nibbling those ladyfingers I left on the table, haven't you?

Brother—No-o-o! I jest bit the finger nails a little, that's all.

BLIND DOCTOR SAVES LIVES OF PEOPLE HE NEVER SEES.

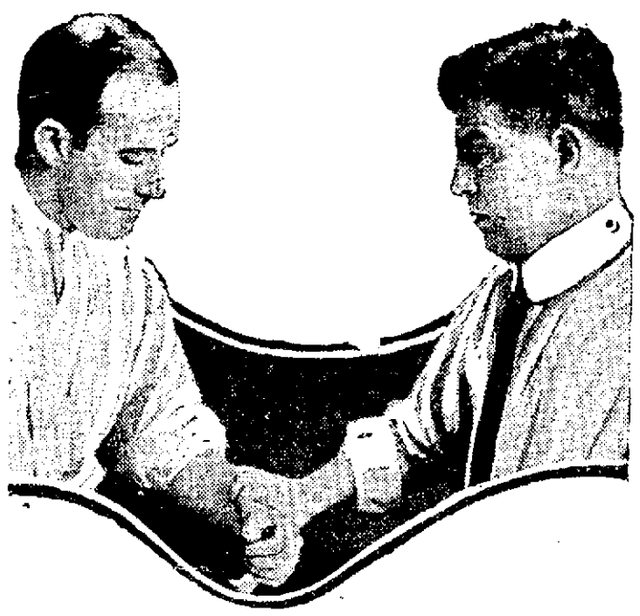

DR. JACOB W. BOLOTIN (AT RIGHT), BLIND PHYSICIAN EXAMING PATIENTS.

Chicago, Jan., 22.—Blind from birth, Dr. Jacob Bolotin, at the age of 25, has demonstrated to the world that unswerving ambition and courage conquer seemingly impossible obstacles and that success is a matter of determination.

He has just received an appointment as head physician at the Illinois Tuberculosis hospital, a position that requires extraordinary ability in diagnosis, definite knowledge of temperatures and extreme care in detecting the varied symptoms of that dread disease.

Sightless, never using a thermometer, unable to note any of the danger signals which present themselves to the experienced eyes of other physicians, Dr. Bolotin won his appointment by nine months in which he demonstrated his special fitness for the work. The path to his profession was a hard one. He determined to become a physician while studying at a school for the blind. His first problem was a lack of funds. He solved this by acting as a traveling salesman, always making his trips alone. It took four years to save enough money for his college education.

During his years at the medical college he forced his fingers to do the work of sightless eyes. In dissecting room and chemical laboratory he became especially adept and thorough in his knowledge. Unable to take notes, his mind was trained to record lastingly the lectures to which he listened. He hired a nurse to read to him from the necessary text books.

Specializing on diseases of the lungs and heart, he became an expert in the diagnosis of diseases of these organs.

His finger tips are as accurate as any thermometer in estimating temperatures of his patients. The sense of touch enables him to locate the source of disease. In examination of over 3,500 tubercular patients, the subsequent history of the patients confirmed his first diagnosis.

That at 25 he had accomplished a success envied by rivals in possession of all their faculties does not seem remarkable to this blind healer.

"In any profession or calling which every detail, there is no real reason why those born blind should not succeed," says Dr. Bolotin.

And at 25 he furnishes a most amazing example of success—a success won over seemingly impossible handicaps—and writes his name among the leaders of a profession before denied to those similarly afflicted.

CINCINNATI MAY BE INVADED NEXT

Federal League Said to Have Designs on Baseball Headquarters.

A MOVE IN SECRECY

Cincinnati, O., Jan. 22.—This city, which is the headquarters of baseball inasmuch as the office of the national commission is located here, is seriously threatened by an invasion of the Federal league. At a secret meeting held last night in the office of a law firm, it was almost finally decided to switch the franchise of the Toronto Federal league club to Cincinnati. Present at the meeting were President James A. Gilmore, of the Federal league; F. E. Gates, counsel for the league; Joseph Dixon, president of the newly organized city league, and Paul Connelly, an attorney.

Dixon, who is prominent in amateur sports, particularly baseball, outlined the local situation to Messrs. Gilmore and Gates. A site for a new ball park within fifteen minutes' ride of the city was considered but nothing positive was determined, except that Dixon would direct the new club of an invasion of this territory is decided upon. It is understood that Gilmore and Gates will return to this city soon to go deeper into the matter and arrange financial details. President Gilmore repeated his statement made yesterday that he will fight for the services of Catcher Killifer, who yesterday signed with the Philadelphia National league club to which he belonged previous to signing a contract with the Federal league.

When or where he would begin action or what course he would take, was not disclosed by Mr. Gilmore.

HOAGLANDS WIN.

The Hoagland school won an interesting game from the Bloomingdale basket ball team by a score of 13 to 11.

TRI-STATE TEAM READY FOR GAME

Hope to Win Over the Saints on Local Court Tonight.

A NEW MAN IN GAME

Tri-State Normal basket ball team is all read for the game against St. Mary's at St. Mary's hall tonight, and expects a victory over the local crowd, which has had hard luck all season.

Miller will play at forward for the home team and it is believed that he will strengthen the line-up. He has been working with the other players and is familiar enough with the team work to take a try at the position.

The Saints will go into the game full of confidence in the outcome, and hope that luck will break in their favor, and that the weak basket shooting, which has been the principal cause of their defeats, will be overcome.

CHOSE INDIANAPOLIS MAN.

Indiana Cleaners' and Dyers' Association Ends Convention.

Evansville, Ind., Jan. 22.—C. E. Worrell, Indianapolis, was chosen president and West Baden selected as the place for the next convention at the closing session of the annual convention of the Indiana Cleaners' and Dyers' association here yesterday. Charles Richardson, Logansport, was selected vice president; Charles Bragg, Indianapolis, secretary-treasurer; Charles Hopper, Vincennes; Alfred Schoen, Indianapolis, and L. P. Kleiber, Evansville, directors.

Sentinel Want Ads. Pay.

NO MILITARY POMP WHEN ARMY CAPTAIN MARRIES HUNTRESS.

MRS. CAPT. DUDLEY WARFIELD.

San Francisco, Jan. 22.—Army weddings are generally fraught with much military pomp and ceremony—flushy uniforms heavy-hung with gold braid and glittering medals, and the like. Not so the recent wedding of Capt. Dudley Warfield, Sixteenth infantry, U. S. A., then stationed at the Presidio here, and Miss Jean Agnes Ryan, of New York. Brilliant uniforms were conspicuously absent. The bridegroom wore his "city clothes"—albeit, they were faultlessly tailored.

"We are modest people and pomp and feathers are not essential to happiness," explained the captain.

Mrs. Warfield is quite a sportswoman. In Western Canada she has earned a reputation as a crack rifle shot and has bagged many trophies of the big game.

BASKET BALL FRIDAY NIGHT LIBRARY HALL 8:30 O'CLOCK
ZANESVILLE INDEPENDENTS vs. FRIARS—CITY CHAMPIONS
TICKETS 25c. RESERVED SEATS, 15c.
Now on Sale at Schirmeyer's, Dennis & Berghoff and Metropolitan Cigar Store, Calhoun and Lewis. Good Seats left.

Basket Ball Tonight
AT ST. MARY'S AUDITORIUM
Tri-State College vs. St. Marys
(ANGOLA)
GOOD PRELIMINARY. ADMISSION, 25c.
Reserved Seats 15c Extra, at Berghoff Cigar Store.

MOTHER LOOK AT CHILD'S TONGUE

If cross, feverish, constipated, give "California Syrup of Figs."

A laxative today saves a sick child tomorrow. Children simply will not take the time from play to empty their bowels, which become clogged up with waste, liver gets sluggish; stomach sour.

Look at the tongue, mother! If coated, or your child is listless, cross, feverish, breath bad, restless, doesn't eat heartily, full of cold or has sore throat or any other children's ailment, give a teaspoonful of "California Syrup of Figs," then don't worry, because it is perfectly harmless, and in a few hours all this constipation poison, sour bile and fermenting waste will gently move out of the bowels and you will have a well, playful child again. A thorough "inside cleansing" is oftimes all that is necessary. It should be the first treatment given in any sickness.

Beware of counterfeit fig syrups. Ask your druggist for a 50 cent bottle of "California Syrup of Figs," which has full directions for babies, children of all ages and for grown-ups plainly printed on the bottle. Look carefully and see that it is made by the "California Fig Syrup Company." Don't be fooled!—Adv.

LAUNCHNG CHILE'S NEW SUBMARINE.

Seattle, Wash., Jan. 22.—Christened by a native daughter, who traveled 7,000 miles from Santiago, the Chilean submarine Antofogasta was recently launched here.

Little Senorita Elvira Plaza, 16-year-old daughter of Capt. Charles Plaza of the Chilean naval commission in the United States was sponsor. This is the second submarine for the southern republic to be built here.

Just before the bottle of wine was broken on the little war vessel, Rev. Father Noonan blessed the craft, in accordance with a custom observed at all Chilean war vessel launchings.

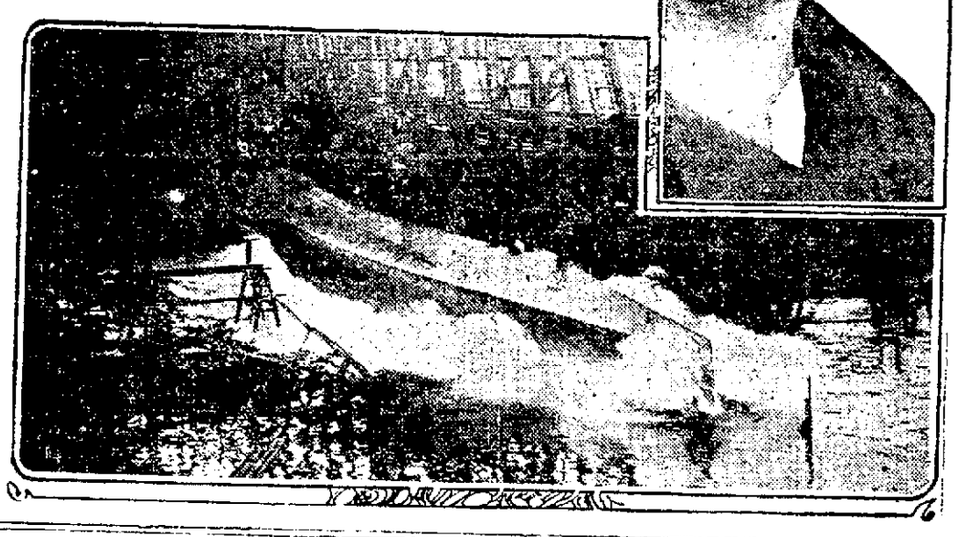

The Boston Store

Now Is the Time

THE BOSTON STORE THE PLACE, to buy good and reliable merchandise at Clearance Sale prices. Below We mention a few **BIG SPECIALS** for you to select from.

SHIRTWAISTS! SHIRTWAISTS!

50 dozen Ladies' White Lingerie Shirtwaists that sold at $1.00, $1.25 and $1.50. These Waists are all new styles. We will sell them for a few days at 59c each. Only 2 to a customer.

Ladies' Long Kimonos, well worth $1.00. Clearance sale price, 69c each.

Ladies' Black Silk Shirtwaists that sold for $5.00. Clearance sale price, $3.25 each.

Ladies' Black Silk Shirtwaists that sold for $6.00. Clearance sale price, $3.75 each.

Ladies' House Jackets, well worth 50c; clearance sale price, 35c each.

Ladies' Outing Gowns; regular 50c quality; sale price, 39c each.

Ladies' Outing Gowns; regular 75c quality; sale price, 60c each.

Ladies' Outing Gowns; regular $1.25 quality; sale price 79c each.

Ladies' House Dresses; regular $1.00 quality; sale price 55c each.

27x54 Velvet Rugs at 89c; regular price $1.35.

81x90 Seamless Bleached Bed Sheets at 49c; regular prices 65c.

42x36 Pillow Cases at 8⅓c each; regular price, 12½c.

Large size Hemmed Bed Spreads at 89c; regular price $1.25.

Unbleached Seamless Sheeting at 16c a yard; worth 22c.

9-4 Bleached Sheeting at 21c a yard; worth 25c.

11-4 Cotton Blankets, tan or grey, at 75c a pair; regular price $1.00.

11-4 Fancy Plaid Blankets at $1.29 a pair; regular price $1.75.

Roman Striped Couch Covers; extra wide; regular $1.00 quality; sale price 75c each.

Fancy Plaid Wool Blankets—These Blankets sold for $5.00 a pair. Clearance sale price, $3.50 a pair.

Large size Bed Comforters, light or dark colors at 95c, well worth $1.25.

Feather Ticking at 16c a yard; worth 20c.

Help us to make this the greatest Clearance Sale we ever held and we will help you save money.

WM. HAHN & COMPANY

FORT WAYNE'S GREATEST BARGAIN STORE

COAL AND WOOD.

—Best Grades of Coal—
COKE, CHARCOAL, WOOD AND KINDLING AT
Fort Wayne Coal Co.
Phones 1082 and 1905.
WEIGHTS GUARANTEED.

For best quality Anthracite and Domestic Coal at Lowest Prices. Call
OLDS COAL CO.
Home Phone 6094. Bell, 262.

City Coal and Supply Co.
H. C. HEINE, Manager.
Anthracite Coal, all sizes
Yards, Nickel Plate and Lafayette.
Phone 3001.

Wm. Kaough Coal Co.
COAL, COKE, WOOD, ETC.
Yards at Lake Shore Tracks, West of Wells St.
—Phone 502—

HARD AND SOFT COAL
Orders Filled Promptly. All Grades
Both Phones 135
GEO. H. KRUDOP

Satisfactory Grades of Hard and Soft Coal
Prompt Delivery
Phones 550 and 1416.
Yards 1820 Hayden
NIEZER & CO.

ABSTRACTS OF TITLE
Made By
The Allen County Abstract Co.,
Are Reliable.
We Guarantee All Our Work
725 Court Street.

PAYS 4% ON DEPOSITS OF $1.00 AND UPWARDS
TRI-STATE
LOAN AND TRUST CO.

JUST CAN'T THINK OF SUCH A THING

Men Don't Want Woman to Land Job With Big Salary.

BUT SHE DOESN'T CARE

Topeka, Kan., Jan. 22.—"Well, the nerve of it"—that is what the Kansas women school teachers are saying as a result of the situation that has developed in the fight for secretary of the Kansas State Teachers' association.

Recently the office of secretary of the association has been made an important one and the official required to devote all of his (or her) time to the work. The new place carries with it a salary of $2,500 a year.

The men professors have discovered all at once that being secretary of the association is no place for a woman. That discovery was made just at the time the $2,500 salary was attached to the position. Heretofore the men professors have been content to "let the women do the work." For ten years they have been electing women as secretaries.

But There Was No Salary Then.

And the women have been burning the midnight oil and spending their own money for postage stamps in order to see that all the members of the association received the annual reports and the notices of the next annual meeting.

Likewise to remind the men professors that they were delinquent in their annual dues.

But who would think of electing a woman to an office that pays $2,500 a year when there are plenty of men ready to take the place. A man professor could take the position, draw the salary and employ a woman for an assistant to do the work with all that money.

"Why," it is argued, "the secretary of our association will have to lobby before the legislature, and do you think it would be right for a woman to be compelled to go around the legislative halls where there is so much cigar smoke?"

That is what the men professors say. They are shocked to death to think of a woman school teacher having to face all that cigar smoke.

Cigar Smoke Didn't Matter Then.

"It was all right, of course, for us to face the cigar smoke when we were doing it for nothing. You never heard of a man professor wanting to take the job away from us before the $2,500 was attached to it, did you? No. Nobody ever heard of such a thing."

That is what the women say.

And, another thing the women have to say touching the matter of cigar smoke: They have the ballot now, and they would like to see the color of the statesman's hair that would attempt to smoke them out of a $2,500-a-year office.

LIKE FINDING MONEY

Meyer Bros. Co. Offer Popular Medicine at Half-Price.

Meyer Bros. Co., the popular druggists, are making an offer that is just like finding money for they are selling a regular 50 cent bottle of Dr. Howard's celebrated remedy for constipation and dyspepsia at half price. In addition to this large discount they agree to return the money to any purchaser whom the remedy does not cure.

It is quite unusual to be able to buy fifty cent pieces for a quarter, but that is what this offer really means, for it is only recently that this medicine could be bought for less than fifty cents. The proprietors have decided to allow Meyer Bros. Co. to sell it at this reduced price for a while and the result has justified their good judgment, for the sale has been something remarkable.

Anyone who suffers with headache, dyspepsia, dizziness, sour stomach, specks before the eyes, or any liver trouble, should take advantage of this opportunity, for Dr. Howard's remedy is recommended for all these troubles. But if by chance it should not help, Meyer Bros. Co. will return your money.—Adv.

COLUMBIA CITY NEWS.

Columbia City, Ind., Jan. 22.—The Walnut Corners club enjoyed an elegant banquet at the home of Jonas Nolt, of south of the city, Tuesday, it being the third annual banquet of the club. At the table many noted persons, including "President Wilson" and "wife," were impersonated, and a bean throwing and doughnut contest was also conducted in an amusing style. Songs were also rendered and readings given by several members.

Charles Wynkoop, the brick mason, slipped on the icy pavement in front of the Letta Bowser property and as a consequence is suffering from badly wrenched ligaments in his left ankle. Medical attention was immediately rendered.

Rev. J. A. Glump is conducting protracted meetings at the Edwards hall, in South Whitley, and will continue until Sunday night.

Mrs. David Grund entertained several friends at her home Tuesday evening and cards furnished the amusement of the evening.

Mr. and Mrs. Frank Briggs and daughter, Rebecca, left Wednesday morning for various points in Minnesota to visit with relatives for a period of four weeks.

Miss Cleo, the daughter of Mr. and Mrs. Calvin Long, who reside southeast of South Whitley, died Wednesday morning at 3:30 o'clock after a short siege of pneumonia.

The Hebrew Ladies' Whist club was entertained Tuesday evening at the home of Mrs. Aaron Traub, and honors were awarded to Mrs. Jacob Flox.

Jacob Pletcher arrived home Tuesday night from Hudson, Mich., where he was called by the accident to Leo Guy, who became caught in a coal dock elevator and suffered a badly mangled arm that was amputated between the elbow and shoulder, besides the severance of his right hand above the wrist and a great gash from the left temple to the neck, requiring twenty-seven stitches. He is in a critical condition, but his rugged constitution may afford him a chance to recover.

Mrs. A. A. Kist, of Warsaw, is visiting at the home of T. C. Morgan and family.

Mrs. Joseph W. Compton, who underwent a surgical operation for pelvic trouble several weeks ago, is improving nicely.

Reynolds Thorn, who underwent an operation for cancerous growths of the stomach, a week ago, is not improving very rapidly. His three brothers have arrived from the west, and are at the home of their sister, Mrs. Martha Hively, going over to visit Mr. Thorn from day to day.

The Kneedle and Knod club met at the home of Mrs. Edward Myers Wednesday night.

Ervin Decker and family have moved to the John Wilson farm, northeast of Churubusco.

Mrs. Charles Geisler, who spent several weeks with her mother, Mrs. Letta Bowser, has left for her home in Montreal, Canada.

Mrs. Frank Fogle and family spent Wednesday in this city at the home of Mrs. John Rhodes and family.

Kellar Sheeler is slowly recuperating from his dislocated wrist.

Mayor Frank Myers is steadily improving from a siege of lagrippe.

The Grandmothers' Thimble circle was entertained at the home of Mrs. S. P. Kaler Wednesday afternoon.

Ephriam Simmons, of South Whitley, who is laying it out in the county jail here, on a charge of wife desertion, has failed to secure the necessary $1,000 bond to free him and he now stands an excellent chance of remaining at the "Egolf Inn" until the February term of court. His employer, P. A. Edwards, of South Whitley, was in the city on an interview, but he did not conclude to furnish bond.

Mrs. Frances Foster, wife of the Rev. J. L. Foster, died at Cosse at the home of Rev. E. M. Foster Wednesday morning, from heart and stomach trouble. She was seventy-eight years of age.

Dr. Alice B. Williams, of this city, entertained the members of the Fidelity club Tuesday afternoon at their regular meeting and at 6 o'clock a turkey dinner was served. The masculin "supplement" of the club met down street and swooping in upon the surprised members, managed to get away with a good share of the "eats," staying the remainder of the evening and playing at cards.

Leopold Kraus arrived in the city Tuesday night, after spending a few days in Chicago as the guest of his daughter, Mrs. Elsie Fleishmann.

Mrs. S. P. Koester, of this city, who has been at the home of her daughter, Mrs. Lilly Robbins, of Grass Creek, Fulton county, writes that their year old grandson is in a very serious condition from pneumonia.

Bert Herrick and Frank Smith, of Union township, were conferred with the rank of page at the Knights of Pythias lodge Tuesday night. By a special dispensation, they will be given the rank of esquire and knight next Tuesday, in order that they may attend the district meeting in Fort Wayne Jan. 29th.

Pain Anywhere Quits Quick

Inflammations, Congestions Vanish Without Plasters or Drugs, With MEN-THO-EZE.

The very first time you use the new ointment-liniment, MEN-THO-EZE, you will be astonished at the quick relief it

gives. Just rub a little on the sore place and it's done. You don't have to use blistering mustard plasters, no mustard ointments that smell up the whole house with their nauseating mustard odor—no more irritating, itching belladonna or other lasters.

MEN-THO-EZE is cleanly to use, does not soil clothing, has no unpleasant odor, never burns, irritates or blisters. There is nothing like it for quick relief in cases of rheumatic pain, sore muscles, stiff joints, backache, lumbago, stiff neck, earache, headache, neuralgia, sore throat, cold on the chest, croup, chilblains, catarrh, piles, sprains, burns and bruises. It is guaranteed to contain no injurious drugs whatever.

MEN-THO-EZE is sold at all drug stores, 25c a box, or sent direct by the Lero Medical Co., Fort Dodge, Iowa.

For sale and recommended in Fort Wayne by Dreier Drug Co., D. & N. Pharmacy, Meyer Bros. Co., (four stores), George F. Miller.

WILL MEET AT INDIANAPOLIS.

Indiana Capital Chosen for G. A. R. Encampment in May.

Indianapolis, Jan. 22.—Indianapolis has been selected as the place for the next annual encampment of the Indiana G. A. R., it was announced here yesterday. The date of the meeting has not been decided upon, but it usually is held during May.

In the Atlantic states there are four motorboats to each one thousand of population.

WANTED — Two first-class metal pattern makers. Must be competent men. Wayne Oil Tank and Pump Co. 19-3t

BIG REDUCTION SALE
ON SUITS AND OVERCOATS
NOW GOING ON.
BUCKEYE HAT AND CLOTHING CO.,
819 Calhoun Street

KLEDING-TYTENBACH CO
A and I LEATHER SHOP
927 CALHOUN ST.

SEDALIA COAL
This Coal is free from soot and clinkers and burns to a clean, white ash, equal to Massillon coal, only $4.50 per ton. Just fine for cook stove purposes.
DOMESTIC COAL CO.
Lake Shore R. R.
Phone 616.

COLE'S HOT BLAST STOVES
Will Save ⅓ Your Coal Bill.

INDIANA FURNITURE CO.,
121-123 E. Main St.

TRY SENTINEL WANT ADS.

Saturday Special
Sale on Aluminum Cake Spoons and Ladles, 10c.
BITNER & GUNKLER,
118 E. Columbia St.

Dr. Johnston
OSTEOPATH
4th FLOOR SHOAFF BUILDING. TAKE ELEVATOR.
Graduate of Kirksville, Mo.
Diseases and Deformities Treated.
EXAMINATION FREE.
Phone—Office, 1520; Residence, 6534

ÆTNA
Life Insurance.
C. W. Orr, Agent.
132 E. Berry St.

NOTHING HARMFUL
IN BABY COUGH SYRUP.
You must be particular—exacting, when choosing a remedy for Baby's cough.
NYAL'S
BABY COUGH SYRUP
is sold by us on a positive guaranty—we know the contents and the action and know that it will do as represented. It breaks up a cough in short order, protects the membranes of the throat against irritation and infection, rids the throat of all injurious deposits and prevents further accumulations.
Contains no habit-forming drugs and can be given with perfect safety—baby will like it, too. Twenty-five cents the bottle.
Ask the Nyal Druggists
MEINZEN DRUG STORE, 1129 Maumee Ave.
HUTZELL'S DRUG STORE, 1402 West Main St.
JNO. C. WENTZLER, Cor. Barr and Wayne Sts.

The Fair Sex Will Not Aid Osgar to Save $10

WORDS BY SCHAEFER
MUSIC BY MACDONALD

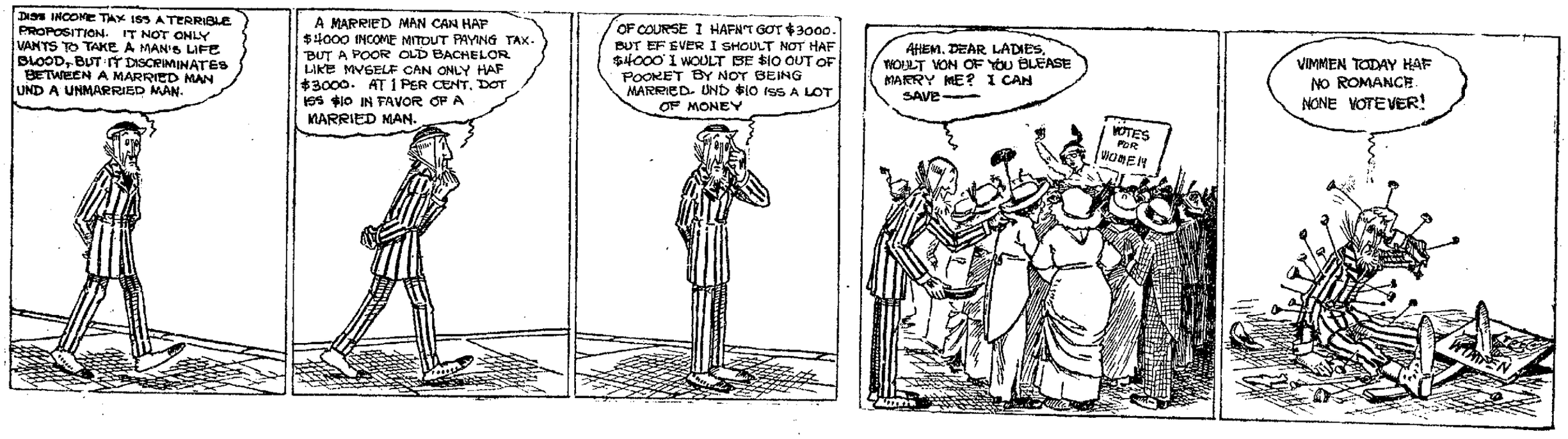

NO STOMACH MISERY, INDIGESTION, GAS, SOURNESS--PAPE'S DIAPEPSIN

Time it! In five minutes your sick, upset stomach feels fine.

Sour, sick, upset stomach, indigestion, heartburn, dyspepsia; when the food you eat ferments into gases and stubborn lumps; your headaches and you feel sick and miserable, that's when you realize the magic in Pape's Diapepsin. It makes stomach distress go in five minutes. If your stomach is in a revolt--if you can't get it regulated, please, for your sake, try Pape's Diapepsin. It's so needless to have a bad stomach--make your next meal a favorite food meal, then take a little Diapepsin. There will not be any distress--eat without fear. It's because Pape's Diapepsin "really does" regulate weak, out-of-order stomachs that gives it its millions of sales annually.

Get a large fifty-cent case of Pape's Diapepsin from any drug store. It is the quickest, surest stomach relief and cure known. It acts almost like magic--it is a scientific, harmless stomach preparation which truly belongs in every home. Adv.

SHOP AND RAILROAD NEWS

WORK SCHEDULE IS INCREASED

Pennsylvania Locomotive Shops Add Ten Hours to the Operating Time.

ANNOUNCEMENT IS WELCOMED BY MEN

Means a Handsome Increase in Amount of Earnings —Rail News.

Pennsylvania shopmen, business men and the public generally will learn with pleasure that the appropriation for shop expenses for January has been increased to a point where it is possible to increase the working hours. The men in the locomotive department have been working thirty-five hours per week since the shops resumed operations January 5, after a fifteen days' suspension. This morning when Acting Master Mechanic E. E. Greist received word of the increased appropriation he immediately gave instructions to increase the working hours of the men in the locomotive department to forty-five a week, the order becoming effective today. The men will work eight hours the first five days of the week and five hours on Saturday. Under the seven-hour working day the department began work at 8 o'clock in the morning and quit at 4 in the afternoon. To make the eight hours today the men will work until 5 o'clock this evening, but beginning tomorrow the hours will be from 7 to 4 o'clock. The car department was placed upon a forty-eight hour weekly schedule two weeks ago and this will remain in effect throughout the month. The distribution of money in the form of wages by the Pennsylvania is much larger in Fort Wayne than the pay rolls of any of the other industrial plants. Consequently it is of greatest importance to the business houses of the city, whose patrons include many of the Pennsylvania employes. While the distribution of wages for the last half of January will not be as great as the semi-monthly pay days of two months ago, it will be far greater than was the pay roll two weeks ago and will put a lot of money in circulation.

TO BOOM THE ELECTRO-TECHNIC.

Foreman at the Lights Formulating Plans for Betterment.

A special meeting of the foremen of the Fort Wayne Electric works was held Wednesday afternoon to discuss and formulate plans for the betterment of the Electro-Technic club. Superintendent E. A. Barnes addressed the meeting and stated the policy of the management in connection with the club. The meeting was also addressed by E. A. Wagner, E. O. Orff, and a number of the foremen present.

The foremen are very enthusiastic over the future of the Electro-Technic club, and pledge themselves to do everything in their power for its advancement. J. B. Mills was made chairman of the Boomers' committee, this committee to consist of the different foremen. It is expected that several new and original features will be added to the club's program.

While the Electro-Technic club is founded primarily in the interests of the employes of the Fort Wayne Electric works, yet its membership is open to anyone interested in the club.

BUSINESS IS IMPROVING.

Says Charles L. Bentley, of the Lackawanna.

"Business on the railway lines in this part of the country is below normal," said Charles L. Bentley, commercial agent of the Delaware and Lackawanna, with headquarters in Toledo, yesterday. "There is a noticeable improvement, however," he continued, "and I look for a more rapid improvement in the near future. At this season, there is usually a heavy movement of westbound merchandise, which has not materialized this year. This is, no doubt, due to the fact that most of the merchants are overstocked with winter goods on account of the unprecedented warm weather in the early part of the winter. Many of them are holding back their orders for spring goods and are making special inducements in the way of reduction in prices to dispose of the stock on hand before taking on more. However, spring is near and the merchants will soon commence to buy and the westbound freight movement will increase and a general movement in traffic conditions will follow." Mr. Bentley called upon all of the local freight agents and many shippers yesterday.

DR. STEMEN IMPROVING.

Sojourn in Kansas is Bringing Back Health.

A letter to Dr. H. S. Havice from Dr. C. B. Stemen, chief surgeon of the Pennsylvania, conveyed the welcome news yesterday that the latter was improving in health at Kansas City. "I can walk about the house and take automobile rides without much fatigue," writes Dr. Stemen. He was quite sick in Fort Wayne for several weeks before he and Mrs. Stemen left for Kansas City, and news of his improved physical condition will be welcomed by all readers of the Sentinel.

NICKEL PLATE PAY DAY.

Agent C. A. Pritchard, of the Nickel Plate, through whose hands will pass the pay checks on the Fort Wayne and Chicago divisions, was advised today that the checks covering the first half of January would be delivered early Saturday morning. He will immediately commence the distribution. This will be the first payment in checks to the Nickel Plate employes and it is believed the new system will be entirely satisfactory, since it does not require loss of time or inconvenience on the part of the employes. They will be expected to call for the checks as soon as possible, but, if they do not get time to do so for a day or two, it will not make any difference to the company.

HERMAN BRANDT HEARD FROM.

Herman Brandt, foreman of the lumber yards at the plant of Rhinesmith & Simonson, who is visiting his old home in Germany, writes the boys at the shops that he is having a fine time. He does not state, however, when he will sail for America and he is not expected home for at least four or five weeks. Mr. Brandt left his home in Germany and sailed for America thirty-nine years ago, coming direct to Fort Wayne, where he has lived ever since, and most of the time in the Rhinesmith & Simonson shop.

NOSE CUT AND BROKEN.

Frank Starke, a machinist at the Fort Wayne Electric works, came in violent contact with armature he was hanling yesterday and received a very bad injury. The bridge of his nose was broken and the flesh was cut. Dr. Fred Schultz, the company's surgeon, was compelled to take several stiches in closing the wound. Mr. Starke is employed as a machinist and assembler of electrical machinery in Foreman William Schultz's room.

HEARS OF UNCLE'S DEATH.

A telegram to Chief Clerk John B. Fowler, of the Pennsylvania store room, received last night, brought news of the death of Henry Cook, of Sewickley, Pa., an uncle of Mr. Fowler's. The deceased was seventy years old and until yesterday appeared to be in good health. He fell down dead on the street from heart disease. Mr. Cook was a landscape gardener of considerable note in his home town, but he recently retired from work.

COMPLETE THEIR SPECIAL WORK.

W. A. Stockbridge, motive power inspector, and C. H. Wilt, machinist, have returned to the city and resumed their respective regular duties at the shops of the Pennsylvania. They were at Columbus, Ohio, four months, engaged on special work, which they completed Tuesday.

MOVING TO DECATUR.

William C. Jefferies, one of the machinists recently transferred from Fort Wayne to Decatur, Ill., by the Wabash, finds the situation there satisfactory and yesterday shipped his household goods there and followed with his family. They were fortunate in getting comfortable quarters for housekeeping. Mr. Jefferies is a son of ex-City Clerk William T. Jefferies.

EYES INJURED BY CINDERS.

Engineer John A. Zellers and Brakeman G. A. Johnson, of the Pennsylvania, were victims yesterday of that very common accident, hot cinder in the eye. Dr. S. H. Havice treated them and they will be ready for duty in a few days.

INDUSTRIAL NOTES.

E. Goerken and J. J. DeLagrange, Pennsylvania shopmen, are sick and off duty.

Machinist William Saffen, who has been sick, reported for duty at the Pennsylvania shops this morning.

Miss Stephens, who had been ill a week or two, resumed her duties in the office of the General Electric Lamp works yesterday.

Clement Schallenberger, caller at the Wabash round house, will leave Monday night for St. Louis and thence to Belmont, Ill., to visit relatives for a month.

E. A. Straub, train dispatcher at the Grand Rapids and Indiana office, is passing cigars around in honor of a baby boy, who arrived at his home yesterday.

C. A. Thomas, who is taking the student's course at the Fort Wayne Electric works, was today transferred from the general testing room to the small motor department.

W. L. Grable, of the Pennsylvania power plant, is suffering from an abscess in the head and has been unable to work for several days, though he is able to walk out on the streets occasionally.

Joe Mango is at the St. Joseph hospital with a dislocated right elbow and numerous bruises on his body. Mango is employed at the Rolling Mills and while in the act of oiling a bearing his clothing was caught by a burr on the shaft and he was hurled around until his clothing was stripped from his body. His escape from death was remarkable.

Grandson Says He is Going to Be An Engineer and Pull Pennsylvania Limited.

In the picture above are the portraits of a grandfather and grandson--John C. Pearson, sr., and John C. Pearson, jr. The former is a faithful and competent engineer on the Pennsylvania road and the boy, in his childlike way, says he is going to be an engineer when he "grows up" and run on the limited. John C., jr., is the son of Mr. and Mrs. Chester Pearson, the former an employe at the Bass Foundry and Machine works. The photograph from which the picture was made was taken on the first anniversary of John C., jr. Engineer Pearson has been employed on the Pennsylvania road ever since August, 1881. He began as a fireman and was promoted to freight engineer in January, 1892. Ten or twelve years ago he was advanced to the passenger department and at present manipulates the throttle on trains 23 and 2, the former the westbound Metropolitan express and the latter the eastbound Pennsylvania limited.

AVIATOR HAMILTON DIES.

First Won Fame in Flight From New York to Philadelphia.

New York, Jan. 22.--Charles K. Hamilton, who gained fame as an aviator by flying from New York to Philadelphia and return, died suddenly today at his home in this city. His wife was aroused by Hamilton's groaning and she hurriedly summoned a doctor. But the aviator was dead before the doctor reached the house. The cause of death was internal hemorrhage. Hamilton was 28 years old.

Hamilton had been in poor health for more than two years and recently suffered a nervous break down. His former home was New Britain, Conn. During his career as an aviator he had many accidents. His collar bone was broken twice, his limbs fractured and he suffered other minor hurts. He began first with flights on kites and dirigible balloons, then took up the aeroplane.

POLICE USE DRAWN SWORDS.

Disperse Demonstrators Observing "Bloody Sunday" Anniversary.

St. Petersburg, Jan. 23.--The police today with drawn swords dispersed crowds of demonstrators observing the anniversary of "Bloody Sunday," January 22, 1905, when the troops massacred many striking workmen as they were marching, led by Father Gapon, to the palace square to present to the emperor a petition formulating their political and economic demands. The workmen today declared a general strike and with bands playing they proceeded along Nevsky Prospect singing revolutionary songs until the police scattered them by using their weapons.

Considerable damage is reported to have been done by the demonstrators, a number of whom were arrested.

WILL DEPORT ASSASSIN.

Italian Immigrant is Brought Into Court in Irons.

New York, Jan. 22.—Antonio Cunetino, an Italian emigrant, who became violently insane and shot and killed Dr. Arrigo Giannone, an Italian government emigration inspector while the steamship Berlin was approaching Gibraltar on Jan. 12 last, was brought into court today in irons when the eBrlin was docked. The assassin will be deported.

Dr. Giannone was assigned to duty as inspector to accompany steamers carrying steerage passengers to America. He had a fine record in the navy, having served in Abyssinia and Tripoli. The Berlin will go to Newport News to drydock before resuming her service to Italy.

CURDES TO GO TO FLORIDA.

Real Estate Men of City Elect Him as Delegate to Convention.

Louis F. Curdes will go to Tampa, Fla., to attend the sessions of the National Association of Real Estate Exchanges, to be held from Feb. 5 to 7.

He was selected at a banquet at the Anthony hotel last night as a delegate from the Fort Wayne Real Estate exchange. At the banquet P. H. Harsch, of Toledo, was the principal speaker, and he reviewed the past and present methods of handling real estate and following his talk the question of a new map of the city of Fort Wayne was discussed, but no formal action was taken. Several members will go to Indianapolis on Jan. 28 to attend the annual banquet of the exchange there.

MONETARY SITUATION BETTER.

Bank of England Reduces Minimum Rate of Discount.

London, Jan. 22.--The Bank of England was enabled today to reduce its minimum rate of discount to 4 per cent, owing to the improvement in the monetary situation both here and abroad and to the settlement of the South African general strike. The fact that the German bank rate also was reduced makes market experts confidently expect another reduction of the bank rate in a week or two.

Open Air Rally Causes Illness of Miss Eva Booth

Miss Eva Booth

Buffalo, N. Y., Jan. 22.--To exposure at an open-air meeting at Elmira is traced the serious illness of Miss Eva Booth, head of the Salvation Army. She is at a local hotel with pneumonia, and her condition is considered serious.

RODDA TELLS OF ATTACK ON TRAIN

Miners' Delegate Describes Friendliness of Mr. Silvey.

FORD SENT NO WIRE

Indianapolis, Ind., Jan. 22.--Light on the attack of W. Rodda on the Baltimore-Ohio train early Monday, was given in the convention of the United Mine workers today. Rodda, who is president of a secret local union at Frostburg, Md., in a weak voice, told his story of the attack. Rodda said he received a telegram signed by Wm. Ford, who organized the local and was in Indianapolis to represent the district asking him to bring the seal of the local and the books containing the names of the membership to Indianapolis.

The Maryland miner said when he bought his ticket he saw a man named Silvey, a stranger in the local, also at the station. Silvey said he was going to Indianapolis also.

Rodda said Silvey asked him to take a drink while on the train but he refused. He did, however, engage in a game of cards, saying he believed he could watch Silvey better. While the game proceeded, Rodda said he was grasped from behind and then was hit over the head.

"My cries awoke the car by my assailants escaped," said Rodda, "one going out the rear door and the other out the front. A preacher by the name of Shipley, of Sellersburg, Md., tripped one of the men, but he got away."

Delegate Ford denied that he had sent the telegram to Rodda and said he was very much surprised to see Rodda here.

President John P. White characterized the assault as one of "the most brutal acts of the interests opposed to the union," and said that some action must be taken to bring the guilty parties to justice.

The convention adopted a resolution giving the international officers power to proceed in any manner they find possible to investigate the assault.

Favor Government Ownership.

That the committee will recommend a resolution favoring government ownership of railroads and mines was forecasted in the debate yesterday. The committee non-concurred in a resolution asking congress to pass a law prohibiting railroad and street car companies collecting fares from passengers not provided with seats. In explaining the action the committee said that the resolution would have little effect and that a stronger resolution on the subject of railroads would be introduced. A resolution providing for government ownership is contained in the list given out. The Louisville, Colo., union has a resolution urging that all available funds on hand be used in the purchase of mines and that this policy be pursued until all the mines in the country are the property of the miners' organization.

Another resolution requests that the organization establish an old age pension fund and a home for disabled miners.

A co-operative wholesale supply house, under the management of the international unions as a means to offset the high cost of living is provided for in a resolution from the Bear Creek, Mont., union.

Two or three days will be required to complete the report of the committee on resolutions.

A FREE TONGUE.

"That Mrs. Naybor dropped in this afternoon and got off a lot of cheap talk."

"Cheap talk?"

"Yes; she used our telephone for a full half-hour."

NOT IN WESTMINSTER.

Remains of Lord Strathcona to Be Interred in Highgate.

London, Jan. 22.—Westminster Abbey is not to be the last resting place of Lord Strathcona and Mount Royal, later high commissioner for Canada, who died Wednesday. The relatives of the dead statesman definitely decided today to carry out his wish and bury him in Highgate cemetery, North London, beside his wife, who died in November. The dean of Westminster made the offer of a public interment in the Abbey in accordance with the popular desire to recognize in this way the late peer's eminence in the double capacity of empire building and philanthropist, but in view of the decision of the relatives this recognition will now be conferred to a public funeral service in the Abbey.

OUR PRECISE ARTIST.

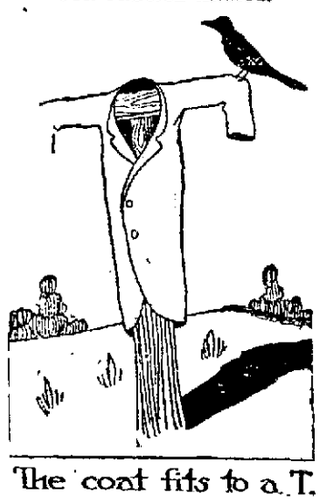

The coat fits to a T.

FOR HOME LODGE ALONE.

Limited Dining Facilities Prevent Wider Invitation List.

The "home-coming" event scheduled by Home lodge F. and A. M. for Jan. 27, is for members of that lodge alone. Owing to the fact that the feast is to be served in the Masonic temple dining rooms, where facilities are somewhat limited, it has been found impossible to undertake to entertain a larger number of members of the Masonic fraternity than are embraced within the large membership of Home lodge.

A petition containing thirty-seven signatures has been presented at the office of the trustee of Wayne township asking that a new school house be built to replace No. 5, recently destroyed by fire. The advisory board will take up the matter at its meeting on Jan. 27.

When gown styles make your Shoes such a prominent feature of your apparel, isn't it unwise to risk wearing unattractive shoes, or shoes whose quality will not preserve their style shape?

APP'S Shoes

have been famous for quality for more than fifty years.

We are now showing the advance styles for spring.

M. APP

916 CALHOUN STREET.

WINTER EVENINGS

beside the family reading lamp are doubly enjoyable if one reads easily and in perfect comfort.

If reading by lamplight causes your eyes to smart or burn or gives you a headache, you should consult us at once.

It does not pay to neglect these warnings. Trifling defects of vision that could be easily corrected if taken in time often cause serious trouble if neglected.

40,000 people in three states are wearing our glasses with comfort and satisfaction.

NO CHARGE FOR EXAMINATION.

Glasses From $1.50 Up.

ROGERS EYESIGHT SPECIALISTS

Anthony Hotel Bld, FORT WAYNE, IND.

Lima, Ohio. Springfield, Ill.

$150,000 FOR THE DISCOVERY OF HOW TO USE A VEGETABLE

The discovery of how to use a vegetable in the right way has made for a young European singer a fortune. A few years ago it was unknown in America and now Waw-Waw is to be found in the principal hotels, railroads and homes in this country. The singer, who had suffered for years with severe indigestion, made the recipe to contain the vegetable, which had been mentioned to him by a celebrated French doctor as a marvelous digestive. The great cooks of Europe have pronounced Waw-Waw unequalled and the success of this sauce has been phenomenal. Add a little Waw-Waw to the cooking and in the soups, salads, with hot and cold meats and fish and notice how easily you digest anything and what a piquancy and delicious flavor it adds. A 25-cent bottle from your local grocer will convince you how much more you will enjoy your food and how very easily you can digest anything. Waw-Waw (an obsolete South American word for vegetable) is a vegetable sauce and guaranteed pure. It is unlike any other sauce, and although it resembles in flavor a Worcestershire, yet the ingredients used are quite different. Miss Lillian Russell (the beautiful actress), writes: "Waw-Waw is delicious. Added to soups, salads, meats and fish it is unequalled."

Distributors—G. E. BURSLEY & CO., Fort Wayne, Ind.

BEST FLAVORS

SOUDERS' VANILLA EXTRACT

Insure proper flavor to all baking.
Prices no higher than inferior brands.
Made from rich natural fruit flavors—and real Vanille beans.
Three sizes—25c, 15c, 10c.
Try a bottle today.
Get the best—it's Souders'.
At all high-grade grocers.

Established 1876. Guaranteed by Makers

THE ROYAL REMEDY & EXTRACT CO., Dayton, Ohio.

EVERY MODERN SANITARY IDEA is found in practical form in the "Standard" Bathrooms we install.

M F. NOLL

Jefferson & Lafayette Sts., Ft. Wayne, Ind.

DIAMONDS

You can buy a Diamond on weekly or monthly payments on a small payment down. Wartell, Cut-Rate Jeweler, 928 Calhoun St. 3-11-tf

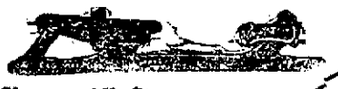

LET'S GO SKATING!

Hockey Skates All Sizes
Boys' Clamp Skates
Girls' Clamp & Toe Strap Skates

Skate Sharpeners 15c
Skate Keys and Straps

H. Pfeiffer & Son Co.

107-109 E. Columbia St.

We Furnish THE HOME ON EASY Payments

PICKARD HOUSE FURNISHING CO.

112 AND 114 EAST COLUMBIA ST

Store only ONE SQUARE north and a FEW FEET east from the TRANSFER CORNER

THE MARKETS

LOCAL MARKETS.

GRAIN AND PROVISIONS.

C. Tresselt & Sons.

Wheat—92c bu.
Oats—38c per bu.
Corn—50@55c per bu.
Rye—55c per bu.
Flour—Winter wheat, straight (Hungarian), $4.60@5.00 per bbl; winter wheat patent (Silver Dollar), $5.00@5.60 bbl.; spring wheat patent (our own), $5.00@5.60 bbl.
Rye—Pure rye flour, $3.60@4.00 bbl.
Graham Flour—$4.60@5.00 bbl.
Pumpernickel Flour—$3.60@4.10 bbl.
Bran—$24.00@28.00 per ton.
Shorts—$24.00@28.00 per ton.
Middlings—$27.00@31.00 per ton.
Chop Feed—$33.00@36.00 per ton.
Cornmeal—(Bolted) $1.80@2.00 per cwt.
Cornmeal—(Coarse) $1.70@1.90 per cwt.
Cracked Corn—$1.70@1.90 per cwt.
Screenings—$24.00@26.00 per ton.
Small Wheat—$1.80 per cwt.

MAYFLOUR MILLS.

Selling Prices.

Wheat—92c bu.
Oats—38c bu.
Corn—55@60c bu.
Flour—Winter wheat (straight), $4.80@5.20 bbl.; Newvena flour, $5.50@6.00 bbl.; Silver Dust flour, $5.00@5.40 bbl.; rye flour, $4.20@4.600 bbl.
Rye—55c per bu.
Chopfeed—$26.00@28.00 ton.
Bran—$22.00@24.00 ton.
Middlings—$23.00@25.00 ton.

GLOBE MILLS QUOTATIONS.

(Corrected by Paul H. V. Trier.)

Wheat—92c bu.; corn, 50@55c bu.; oats, 40@45c bu.; rye, 55c bu.; barley, 55@60c bu.; Jumbo poultry feed, $30@35 ton; salt per bbl., $1.25.

Selling prices—Bleached straight winter wheat flour, Holiday, $4.80@5.20; Gold Lace, $4.40@4.60; Graham flour, $4.40@4.60; pumpernickel flour, $3.60@4.10; bran, $26@28 ton; cornmeal (bolted), $1.70@2.00 cwt.; cornmeal (coarse), $1.50@1.70 cwt.; cracked corn, $1.50@1.70 cwt.

PRODUCE QUOTATIONS.

Wiener & Co.

(Corrected by C. M. Wiener.)

Butter—Fancy Elgin creamery, tub, 13c lb.; fancy, 26@28c lb.; Elgin prints, 35c lb.; country butter, 30c lb.; packing butter, 17c lb.
Eggs—Strictly fresh candled, 31c doz.
Potatoes—60@65c bu.
Poultry—Hens, 11@12c lb.
Broilers, 11c lb.
Beans—Michigan hand-picked, $2.25 bu.
Onions—New onions, 90c@$1.00 bu.
Cheese—Cream, 18c lb.; brick, 20c lb.

Beyer Brothers' Quotations.

(Corrected Daily by George Crouse. Subject to change without notice. Jobbers' prices to producers).

Eggs—Extra firsts, 30c; first, candled, 29c; current receipts, 30c.
Butter—Fancy winona creamery, 60 lb tub, 31c; 30 lb tub, 32½c; 1 lb carton, 33c.
Potatoes—60@65c bu.
Apples—Fancy No. 1, 85@90c bu.; medium No. 2, 50@60c bu.; windfalls, 30@35c bu.; cider, 15c.
Celery—Jumbo, 55c; Blue Ribbon, 45c; Florida, rough, per crate, $2.75.
Onions—No. 1 yellow, 85c; No. 2 yellow, 60c; No. 1 red, 80c; No. 2 red, 50c.

Retail Street Market.

Eggs—Strictly fresh candled, 35c doz.
Butter—Elgin creamery, 35c lb.; country butter, 23@40c lb.
Apples—$1.25 bu.
Potatoes—80@90c bu.
Poultry—Chickens, 13c lb.; ducks, 14c lb.
Turkeys—21c lb.
Pears—80c@$1 bu.
Turnips—50@40c bu.
Lard—15c lb.

New York Poultry and Egg Company Quotations.

(Corrected by C. F. Lucas.)

Live turkeys, 18½c; hens, 12c; spring chickens, 12c; large ducks, 12c; Indian runners, 10c; geese, 11c; old roosters, 7c; guineas, 25c each; pigeons, $1 doz.; fresh eggs, 30c; packing stock butter, 18c.

LIVE STOCK.

(Corected by Fred Eckert Packing Co.)

Hogs—140 to 150 lbs., $7.75 per cwt.; 160 to 225 lbs., $8.00 per cwt.
Cattle—Good steers, $6.00@6.50; good heifers, $5.00@6.00; cows, $4.00@5.00; bulls, $4.50@5.50; veal calves, $7.50@8.50.
Sheep and Lambs—Sheep, $3.00@4.00; lambs, $6.00@7.00.

HIDES AND SEEDS.

(Weil Bros. & Co.)

Hides—Green light, 12c lb.; cured light and heavy, $14½@15c lb.; green calfskin, 16c lb.; cured calfskin, 18@19c lb.
Old rubber boots and shoes—6½@7c lb.
Copper—10@11c lb.
Zinc and lead—3@3½c lb.
Scrap iron—30@35c cwt.
Horsehides—$4.25@4.50.
Rags—$1.00@1.10 cwt.
Wild ginseng root—$8.00@8.50.
Golden seal root, dry—$4.00@4.25.
Wool—No. 1 unwashed, 16@18c; washed, 20c lb.

CITY SCALES.

Hay—Receipts, 40 loads; $12@14 ton.
Oats—Receipts, six loads; 40@45c bu.
Corn—Receipts, 16 loads; 55@60c bu.

GRAIN AND PROVISIONS.

Chicago Market.

Chicago, Jan. 22.—Predictions that Argentine shipments would be meager had a bullish effect on wheat today. The market here, which opened unchanged to ⅛@¼c higher, scored a moderate advance all around.

The close was firm, ⅝@¾c to ⅞@⅝c higher.

Despite seasonable temperatures, the buying of corn was only fair. Quotations started ⅛c off to a like advance, and then made a slight gain.

The close was firm, ⅛@⅝c to 1c above last night.

Oats showed firmness, largely because of a big reduction in the estimates of the Argentine crop. Trade, however, was light.

Stock yards buying lifted provisions. First sales varied from a shade to 5c higher with another rise.

Range of Prices for the Day.

Chicago, Jan. 22.

	Open.	High.	Low.	Close.
Wheat—				
May	.92	.92⅝	.92	.92¾
July	.87¾	.88½	.87¾	.88⅝
Corn—				
May	.65	.65¾	.65	.65⅝
July	.64⅛	.64¾	.64⅛	.64¾
Oats—				
May	.39⅛	.39⅝	.39	.39½
July	.38⅞	.39¼	.38⅞	.39⅛
Pork—				
May	21.75	21.95	21.75	21.95
Lard—				
May	11.27½	11.40	11.27½	11.37½
July	11.45	11.47½	11.42½	11.47½
Ribs—				
May	11.70	11.85	11.70	11.85
July	11.82½	11.90	11.80	11.90

Chicago Cash Grain.

Chicago, Jan. 22.—Cash: Wheat—No. 2 red, 93¾@97c; No. 3 red, 93¾@94½c; No. 2 hard, 90@90½c; No. 3 hard, 89@90c; No. 2 northern, 90@91c; No. 3 northern, 89@90c; No. 2 spring, 89@90c; No. 3 spring, 88@89c.

Corn—No. 2, 62@62½c; No. 2 white, 66@66½c; No. 2 yellow, 64¾@65c; No. 3, 58½@64c; No. 3 white, 64@66c; No. 3 yellow, 61@64½c.

Oats—No. 2, 38½c; No. 3 white, 38@39c; standard, 39¼@39½c.

Rye—No. 2, 60@61c; timothy, 50@79c; timothy, $3.75@5.25; clover, $11.75@14.50; pork, $21.82½; lard, $11.12½; ribs, $11.12½@11.67½.

Toledo Market.

Toledo, O., Jan. 22.—Clover seed—Prime cash and January, $8.70; February, $8.95; March, $8.77½; April, $8.45.

Alsike—Prime cash, $10.70; March, $10.90.

Timothy—Prime cash, $2.47; February, $2.50; March, $2.52½.

Toledo Closing Grain.

Toledo, O., Jan. 22—Close, wheat: Cash, 99½c; May, $1.03¾ bid; July, 91½c.

Corn—Cash, 66c; asked, 65½c; May, 67¼c; July, 66¾c.

Oats—Cash, 41c; asked, 41½c; May, 42¾c; July, 41¼c.

Rye—Cash, 61½c; asked, 63½c.

New York Grain and Provisions.

New York, Jan. 22.—Raw sugar firm; Muscovado, 2.86c; centrifugal, 3.36c; molasses, 2.61c; refined, steady.

Flour—The market was steady.

Wheat—May, 99½@99⅝c.

LIVE STOCK MARKET.

East Buffalo.

East Buffalo, N. Y., Jan. 22.—Hogs—Receipts today were 2,400 head; shipments, 7,676 head; official shipments to New York yesterday were 190 head; pigs, no demand; medium and heavy, $8.60@8.70; Yorkers, $8.65@8.70; pigs, $8.25@8.40; roughs, $7.60@7.70; stags, $6.50@7.00.

Sheep—Receipts, 4,000 head; market was strong; top lambs, $8.30.

Cattle—Receipts, 750 head; market was steady.

Chicago Market.

Chicago, Jan. 22—Hogs—Receipts, 31,000 head; market slow; bulk of sales, $8.30@8.35; lights, $8.05@8.30; mixed, $8.10@8.40; heavy, $8.10@8.40; rough, $8.10@8.20; pigs, $6.75@8.00.

Cattle—Receipts, 6,000 head; market steady; beeves, $6.80@9.50; Texas steers, $6.90@8.10; stockers and feeders, $5.40@8.20; cows and heifers, $3.60@8.60; calves, $7.50@11.00.

Sheep—Receipts, 30,000 head; market was steady; native, $4.90@6.00; yearlings, $5.80@7.20; lambs, native, $6.90@8.10.

Pittsburg Market.

Pittsburg, Jan. 22.—Hogs—Receipts, 3,500 head; market active; heavies, $8.65; Yorkers, $8.70; pigs, $8.50.

Sheep and lambs—Receipts, 1,000 head; market lower; top sheep, $5.75; top lambs, $8.00.

Calves—Receipts, 600 head; market was steady; top, $12.00.

Indianapolis Market.

Indianapolis, Jan. 22.—Hogs—Receipts, 9,000 head; cattle, 500; sheep, 300; lambs, 250.

Hogs—Best heavies, $8.40@8.45; medium and mixed, $8.35@8.40; good to choice, $8.35@8.40; common to good lights, $8.35@8.40; bulk of sales, $8.40.

Sheep—Good to choice, $4.75@5.50.

PRODUCE AND POULTRY.

Chicago Market.

Chicago, Jan. 22.—Butter market was lower; creameries, 23@24c to 30c.

Eggs—Market higher; receipts, 3,378 cases; at mark, cases included, 28@31½c; ordinary firsts, 29½@30c; firsts, 31½@32c.

Cheese—Market unchanged.

Potatoes—Market unchanged; receipts, 45 cars.

Poultry—Alive higher; springs, 13c; fowls, 14c; turkeys, 16c; dressed, 22½c.

New York Market.

New York, Jan. 22.—Butter market was steady; receipts, 6,645 tubs; creamery held extras, 30@31c; firsts, 28@29½c.

Eggs—Market firmer; receipts, 6,809 cases; fresh gathered extras, 35@36c; extra firsts, 33½@34c; firsts, 32@33c.

Poultry—Live poultry, irregular; western chickens, 13½c; fowls, 15½c; turkeys, 18c; dressed, quiet; fresh killed western chickens, 15@24c; fowls, 15@18½c; turkeys, 18@25c.

Sworn Statement of Circulation of the Fort Wayne Daily Sentinel for Month of December, 1913.

1	11,650	16	11,700
2	11,645	17	11,698
3	11,673	18	11,675
4	11,697	19	11,755
5	11,755	20	11,675
6	11,699	21	Sun.
7	Sun.	22	11,725
8	11,800	23	11,737
9	11,871	24	11,650
10	11,785	25	11,719
11	11,777	26	11,799
12	11,747	27	11,670
13	11,710	28	Sun.
14	Sun.	29	11,691
15	11,775	30	11,699
		31	11,672
Total			316,381
Daily Average			11,718

The above statement of the circulation of The Daily Sentinel is correct according to the record on file in The Sentinel office.

R. F. CORCORAN,
Circulation Manager.

Subscribed and sworn to before me this first day of January, 1914.
(Seal.)

ANDREW J. GRUBER,
Notary Public.

My commission expires Oct. 5, 1916.

FREE EGG CALENDARS —At The Poultry Show—

See us at the Poultry Show; get an egg record calendar. Keep a record of the eggs you get and order a bag of Globe Scratch Feed, the best feed made.

W. D. Henderson & Co.
Phones 144-495.
231-233 E. Columbia St.

UNDERTAKERS.

KLAEHN & MELCHING
UNDERTAKERS & EMBALMERS
421-423 E. Washington Boulevard.
Office—Home Phone 228.
Best of Service at Reasonable Prices.
PRIVATE AMBULANCE.

GETZ & CAHILL
UNDERTAKERS
1031 Calhoun St.
Open Day and Night.
Both Phones 69.

SCHONE & ANKENBRUCK
UNDERTAKERS
COR. BERRY & BARR STREETS

J. C. Peltier & Son
UNDERTAKERS.
Both Phones No. 25.
117 WEST WAYNE ST.

CHALFANT, MANLOVE & EGLEY,
Funeral Directors.
130 W. Washington St.
Phone 362.

Read for Profit Sentinel Classified Ads Use for Results

It May Be possible for one to prosper without advertising, but the one who does, always feels he has missed something.

One Cent a Word "Get the Best Always" Phone 173

FOR RENT.

HOUSES

FOR RENT—Seven-room house, 1199 Maumee avenue. Phone 1453. 20-3t

FOR RENT—Seven-room house; hot water heat. 1207 Jackson street. Phone 261. 16-6t

FOR RENT—House 7 rooms, centrally located; all modern improvements. Inquire 201 E Wayne. 1-17-tf

FOR RENT—New modern 6-room house. 2104 Crescent avenue; $20 per month. Telephone 1905 blue. 12-29-tf

FOR RENT—Eight-room house and bath, modern. Phone 3579 black, or call at 2110 Wells. 1-14-tf

FOR RENT—House of 7 room, also one of 5 rooms, centrally located; both have all modern improvements. Inquire at 201 E. Wayne. 1-21-tf

FOR RENT—A modern eight-room house with soft water bath. 2316 South Harrison street. Inquire 201 W. Creighton. 21-3t

FOR RENT—1204 Lake avenue, modern; 206 East DeWald, modern; first floor DeWald and Webster; modern. SCHRADER & WILSON, Main and Court, first floor. 8-28-tf

FLATS.

FOR RENT—Flat, five rooms and bath, modern. Inquire 1634 Calhoun street. 1-22-tf

ROOMS.

FOR RENT—Desirable, warm furnished rooms, from $1.25 up. 242 Baker street.

FOR RENT—Rooms for sleeping and light housekeeping. 308 Montgomery street.

FOR RENT—Two furnished rooms, for gentlemen. 806 Columbia avenue. 21-3t

FOR RENT—Two rooms in a barn, 432 E. Washington, suitable for workshop. 1-20-tf

FOR RENT—One furnished room in private family, gentleman preferred, at 346 W. Washington.

FOR RENT—Four nicely furnished rooms at 518 East Lewis street. Inquire at 441 Madison street. 21-2t

FOR RENT—Light, airy room, suitable for two. 223 West Jefferson street. 21-2t

FOR RENT—Furnished room with board, suitable for two; bath, steam heat, use of phone; home privileges. 328 E. Berry street. 1-22-tf

FOR RENT—Three rooms complete for light housekeeping; $3.50 a week. 707 E. Wayne. 20-3t

STOREROOMS.

FOR RENT—Two elegant storerooms of medium size, 109-111 Carl (Chestnut) street, located 85 feet east of Calhoun street; have water, gas and electric lights; can also arrange to supply steam heat if desired. Inquire 1118 Calhoun street, second floor, room 4. 20-eod-3t

THE DAY ON WALL STREET.

New York, Jan. 22.—The advance in stocks was resumed at the opening today with a slow upward movement. Reading opened fractionally lower but made up its loss. Canadian Pacific was heavy. Otherwise the leading stocks ranged above yesterday's close. Gains of about a point were made by Northern Pacific, International Harvester, Pittsburg Coal and American Agricultural Chemical.

Although held in check a times by realizing, the stock market tended toward a higher range during the morning and top marks for the present advance were reported. Trading far outstripped yesterday's volume for the corresponding period. Among specialties and high grade investment stocks there were gains of one to five points. In the active shares the rise was limited in most cases to fractions owing to the pressure of profit-taking sales. Dealings in bonds were on the largest scale of any day for nearly two years, with some gains of one to two points. Bonds were strong.

The market closed strong. The general upward movement became more pronounced when a block of 10,000 shares of U. S. Steel was purchased at 65. Later it went to 66. Breadth and activity of the market intimidated shorts, who covered heavily in all quarters.

NEW YORK STOCK LIST.

Last Sale.

New York, Jan. 22.

Amalg. Copper	77⅝	Interboro-Met.	15⅝
Am Bt Sugar	26	do. pfd.	63¼
Am Cotton Oil	43	Int. Harvester	112
Am Sm & Ref.	69⅞	Louis & Nash	140½
Am Sugar Ref.	107⅝	Missouri Pacific	29½
Am Tel & Tel.	123⅝	M., Kas & Tex.	23¾
Ana. Min. Co.	36⅝	Lehigh Valley	155
Atchison	99⅞	National Lead	51½
At. Coast Line	125	N. Y. Central	94⅝
Balt & Ohio	93½	Norf. & West.	104⅝
Brook. Rap Tr.	92⅝	Pennsylvania	115⅜
Can. Pacific	212½	Peoples Gas	124⅝
Chesap & Ohio	67⅝	Pull. Pal. Car	158
C. & N. W.	134	Reading	171⅝
C., M. & St. P.	105⅝	Rock Island Co.	15¾
Col. F. & Iron	33½	do. pfd.	23⅝
Col. & South.	28¼	South. Pacific	97½
Del & Hudson	156	Southern Ry	27
Den & Rio Gde	18	Union Pacific	163⅜
Erie	31½	U. S. Steel	60⅝
Gen. Electric	147	do. pfd.	112½
Gt. N. pfd.	129⅝	Wabash	4¼
Gt. N. Ore Cts.	39	Western Union	64⅝
Illinois Central	114	New Haven	78

THE WEATHER.

LOCAL OFFICE UNITED STATES WEATHER BUREAU.

Fort Wayne, Ind., Jan. 22, 1914.

Local data for the twenty-four hours ending at 2 p. m. today.

Temperature at the End of Each Hour.

2:00 P.M.	27	2:00 A.M.	23
3:00 P.M.	26	3:00 A.M.	23
4:00 P.M.	26	4:00 A.M.	22
5:00 P.M.	26	5:00 A.M.	21
6:00 P.M.	25	6:00 A.M.	21
7:00 P.M.	24	7:00 A.M.	22
8:00 P.M.	24	8:00 A.M.	22
9:00 P.M.	24	9:00 A.M.	22
10:00 P.M.	24	10:00 A.M.	23
11:00 P.M.	23	11:00 A.M.	23
12:00 Midnight	24	12:00 Noon	24
1:00 A.M.	24	1:00 P.M.	24

Highest temperature yesterday, 27.
Lowest temperature this morning, 21.
Highest since the first of the month, 45 on the 16th.
Lowest since the first of the month, 8 on the 13th.
Precipitation for the twenty-four hours ending at noon today, .01 of an inch.
Precipitation since the first of the month, 71 inches.
Maumee river stage at 7 a. m. today, 2.1 feet.
Relative Humidity—
7 p. m. yesterday, 94 per cent.
7 a. m. today, 78 per cent.
Barometer, Reduced to Sea Level—
7 p. m. yesterday, 30.06 inches.
7 a. m. today, 30.11 inches.
Highest wind velocity, twenty miles per hour from the west at 12:25 p. m.
Sun sets today 4:46 p. m. Rises tomorrow 6:59 a. m.

W. S. PALMER,
Local Forecaster.

OFFICIAL FORECASTS.

For Fort Wayne and vicinity: Cloudy tonight and Friday, with probably snow; warmer Friday. Lowest temperature tonight, about 20 degrees.

For Indiana: Unsettled tonight and Friday, with probably snow; warmer tonight.

For Ohio: Unsettled tonight and Friday, with probably occasional snow; warmer Friday.

SUMMARY OF WEATHER CONDITIONS

Somewhat colder weather is reported from New York, New England and the extreme upper Mississippi valley, but over the central portions of the country the temperature changes since yesterday have been slight. Some scattered snow is reported from Michigan and Indiana eastward to the Atlantic coast.

The storm which was noted on the north Pacific coast yesterday morning is spreading rapidly eastward, giving much warmer weather throughout the northwest, while rain or snow has been general west of the Rockies and over the upper Missouri valley. Along the Pacific coast the rainfall has been heavy, San Francisco and Seattle reporting twenty-four hour falls of about one and one-half inches. The storm will continue to spread eastward, and in this section cloudy and unsettled conditions will continue tonight and Friday with probably snow. It will be somewhat warmer Friday.

W. S. PALMER, Local Forecaster.

WANTED.

MALE HELP.

WANTED—Millwrights, with tools, at Perfection Biscuit Co.

WANTED—Puddlers; A. M. Byers Co. will start their puddle mill at Girard, O., Monday, Jan. 19. 16-6t

FEMALE HELP.

WANTED—Position by a competent and thoroughly experienced lady cashier and bookkeeper; retail store preferred. Address J. M. W., 1306 West Main street. 12-18-tf

WANTED—Ladies wanting switches, puffs, curls, etc., made from combings, also furnish hair. Mrs. Florence Laboe, 1521 Wall street. Phone 6175 blue. 12-21-tf

GIRLS.

THE S. T. TAYLOR SCHOOL OF DESSCUTTING, DRESSMAKING, DESIGNING, LADIES' TAILORING, FRENCH MILLINERY, BEADING, EMBROIDERING, HAND PAINTING OF GARMENTS AND FURRIER'S ART—The S. T. Taylor System consists of the Taylor Square. Only system not a chart—a system which applies actual measurements to straight lines; also makes its curves by actual measurements. It is not difficult to learn. Every lady interested in dressmaking, either for business or for home use, should learn. Our students are taught the value of thoroughness in high-class Dressmaking, Designing, Ladies' Tailoring and Millinery from FOUNDATION to FINISH. Primary and advanced courses in all branches. Our graduates command the highest salaries because they have become proficient in the VERY BEST system in the world. Instructions are individual. Day and night school. We court investigation. Call, phone or write for further information. S. T. Taylor School of Dressmaking and Millinery, Schmitz block, corner Calhoun and Washington streets. Phone 1851. 1-6-1m

EITHER SEX.

WILL PAY reliable man or woman $12.50 to distribute 100 free pkgs. perfumed Borax Soap Powder among friends; no money required. Ward Borax Co., 216 Institute Pl., Chicago.

MISCELLANEOUS.

WANTED—To rent house with barn preferable. Phone 2194. 1-8-tf

WANTED—Room and board with private family. P. O. box 465, city. 22-2t

WANTED—To buy all kinds of second-hand boiler tools. Address box 5, care Sentinel. 21-2t

WANTED—To buy gas ranges and hot plates. L. J. LIBBING & CO., 205 E. Main street. Phone 920. 8-15-tf

WANTED—Dealers to see our line electric mills, urns, display counters, cases, desks, etc. G. E. Bursley & Company. 6-24-tf

HIGHEST CASH PRICES PAID FOR HOUSEHOLD GOODS—Don't sell them until you see us. Phone 2331. 1213 Calhoun street. L. Tomkinson. 12-17-tf

WANTED—A buyer for 60-foot lot and fine home with $1,000 garage, on Wayne street, four blocks from court house; price $8,500. 201 E. Berry. 1-21-tf

WANTED—Position by young married man, experienced as stenographer, bookkeeper and salesman; must offer good future. Address P. O. box 228 or phone 1383. 1-6-tf

WANTED—An investor to buy 48 acres, good garden dirt, suitable for sub-division; 10c stop on interurban; price $130 per acre. Call the Earth & Insurance Men, phones 1360 or 1746. 201 E. Berry. 1-19-tf

ASK SULZER TO GO INTO DETAIL

(Continued from Page 6.)

and business associate of the leader of Tammany hall.

On the stand Sulzer said Senator O'Gorman had said to him: "Don't you know Gaffney is the man that held up my client, James E. Stewart, for over $100,000 and he could have got away with it if Stewart had not come to me, and I went to Murphy and I read the riot act telling him I would not stand for that kind of politics."

Sulzer reviewed the clash with Murphy which led to his impeachment, describing Murphy's alleged threats to wreck his administration if Gaffney were not appointed state commissioner of highways.

The John Doe inquiry, with Sulzer again on the stand, will be resumed tomorrow.

"The evidence given by Sulzer speaks for itself," said District Attorney Whitman today. "It was given under oath and should be judged accordingly. I will not comment upon it, but the public may rest assured that if a crime has been committed in this county I shall do my duty no matter who the offender may be."

O'Gorman Declines Comment.

Senator O'Gorman, at his home, declined last night to make any comment on the testimony given by ex-Governor Sulzer at the "John Doe" inquiry.

"The senator wishes to refrain from making any statement at present, because he may be called upon later to appear in the proceedings," his secretary said. "He has read the newspaper account of the testimony but he wishes time to inspect the official minutes."

Sulzer yesterday testified that Senator O'Gorman addressed him at a meeting in Washington in March, 1913, not to appoint James E. Gaffney as commissioner of highways and told him that Gaffney was the "bag man" for Charles F. Murphy, the Tammany leader.

FOR SALE.

REAL ESTATE.

FOR SALE—Six-room home, modern except furnace, Pape avenue; $2,150, $150 cash. Rastetter, phone 366. 22-3t

FOR SALE—Five-room cottage, E. DeWald, near Hanna; bargain at $2,500; payments. Rastetter. 22-3t

FOR SALE—A new bungalow, located in west end; small lot; $6,300. Address box 6, care Sentinel. 21-3t

FOR SALE—Eight-room modern home, corner Webster and Lawson, cheap. Rastetter, 133 E. Berry. 22-3t

FOR SALE—New 7-room modern home, Kinnaird avenue, near Fairfield, now vacant, $3,600, $500 cash. Rastetter, Phone 366. 22-3t

FOR SALE—Good 7-room house, Cottage avenue; price $2,100.
W. E. DOUD,
2nd Floor Shoaff Bldg. 6-6-tf

FOR SALE—To exchange, special business room and fine cottage on W. Main street, well rented; price $4,500; will take small city property in exchange. 201 E. Berry. 1-19-tf

FOR SALE—On Winter street, pavement, fine 6-room cottage; $1,950; also have two other special bargains under $2,600. 201 E. Berry. 1-21-tf

FOR SALE—Double house on west side; good renting property; never empty; will pay 9 to 10 per cent. on investment. Price, $4,000. Address Double, care of Sentinel. 10-15-tf

FOR SALE—7-room house, Columbia avenue; lights and water, $2,350; payment plan.
W. E. DOUD,
2nd Floor Shoaff Bldg. 6-6-tf

FOR SALE—Desirable lots in Grier Place, just south of Pontiac street, between Smith and Oliver streets; payment plan.
W. E. DOUD,
2nd Floor Shoaff Bldg. 6-6-tf

FOR SALE—25 acres on Covington road one mile west of Country club; good house, small barn, well, cistern, spring water, fenced and tiled. E. A. Roomler. 21-4t

FOR SALE—7-room house, lights and water; close to Wayne Knitting mills; paved street; $2,700, payment plan.
W. E. DOUD,
2nd Floor Shoaff Bldg. 6-6-tf

FOR SALE—6-room house Webster St.; lights, bath and water; oak finish; $4,100, payment plan.
W. E. DOUD,
2nd Floor Shoaff Bldg. 6-6-tf

FOR SALE—Good 6-room house, Bloomingdale; lights and water, $2,200; payment plan.
W. E. DOUD,
2nd Floor Shoaff Bldg. 6-6-tf

FOR SALE—On Kentucky avenue, one block from car line, a new home; 6 rooms and bath; corner lot; all improvements paid; oak floors and finish and absolutely modern. Price $3,600. Terms, $300 cash. Phone 2147. 19-6t

FOR SALE—We represent City and Suburban Building Co., and are prepared to show you high-class residences, desirably located, and will sell for cash or on the payment plan.
W. E. DOUD,
2nd Floor Shoaff Bldg. 6-6-tf

STOVES AND RANGES.

FOR SALE—Jewell gas range. 2227 Oliver street. 21-3t

AUTOMOBILES.

FOR SALE—Five-passenger Auburn touring car in good condition; $300. Electric Garage, 630 West Washington street.

PIANOS AND PLAYER-PIANOS.

FOR SALE—High-grade pianos and player-pianos at money saving prices. F. O. Kuckuck, Jeweler, corner John street and Creighton avenue. 4-tues-thrs-sat-tf

MISCELLANEOUS.

FOR SALE—A light delivery wagon, cheap. 2310 Weisser Park ave. 21-5t

FOR SALE—Second-hand hot air furnaces, good condition. Carl S. Diether Co., 715 Maiden Lane. Phone 2567. 1-15-tf

FOR SALE—One Remington No. 7 typewriter. Peoples Loan Co., 718 Calhoun street, room 5, second floor. Phone 1773. 1-13-tf

FOR SALE—At the Niswonger drug store, 609 Barr street, for 30 days, dollar bottles of Dome Dandro for 60 cents. 50c bottles for 25 cents. This is the greatest hair grower and tonic on the market. Don't miss this opportunity. 11-7-1m

FACTORY.

MILLER Furniture and Showcase works will build you your furniture and showcases or anything in the cabinet line and do it right to your order. Call phone 7421 red or drop postal to 2509 Fox avenue. Will call. 1-14-tf

LOST AND FOUND.

LOST—Scotch collie dog. Finder please return to 135 W. Lewis; reward. 19-4t

LOST—Sunday evening a large silver mesh bag. Please return to 1323 E. Lewis street; reward.

LOST—On Broadway car silk umbrella with silver tipped handle; monogram "M. R. H." on handle. Return to this office; reward.

SLOW DEATH BY MERCURY

(Continued from Page 1.)

Daswalker was taken first to headquarters and Dr. J. Frank Dinnen, police surgeon, was called. He said Daswalker's condition indicated mercurial poisoning and ordered the man removed to Hope hospital. Daswalker steadily confirmed his assertion that he had swallowed a bi-chloride tablet and Dr. Dinnen and the hospital staff did what they could to counteract the poison. But mercury is readily assimilated and it is believed that a fatal quantity of it is now coursing in the man's blood stream and tearing at his vital organs.

Wants to Die and Asks Help.

Daswalker wants to die and told Dr. Dinnen to let him alone to make a good ending of the matter he had himself started. He even implored the doctor to give him something to hasten death. He told the police and physician that he had contemplated suicide for some time and that the small box of bi-chloride tablets found on him and one of which he had taken were purchased for that purpose. They are of the most soluble kind and this put Daswalker additionally beyond medical aid.

Just how soon death will ensue is uncertain. He may last a week and he may go on for ten days; but it is believed to be beyond peradventure of doubt that he must eventually and soon yield to the terrible corrosive that is now eating in his system.

Daswalker is a paroled convict and not long ago came from Jeffersonville reformatory. Between two and three months ago he married a Mrs. Murphy, who was widowed and had children to support. Mrs. Daswalker is reported to be a hard working woman, whereas Daswalker has since his marriage shown a marked predilection and preference for letting his wife support the household.

Would Not Go to Work.

This morning Mrs. Daswalker put up her husband's lunch, as usual, in the expectation that he would go to his work in the Bass foundry. Daswalker refused to go. This brought on a quarrel that is expected to kill him.

When the police reached the home of the couple Mrs. Daswalker said she wanted her husband taken away from the house, that she was done with him and she did not want him any longer around. He was accordingly removed.

Two or three cases of bi-chloride poisoning wherein death ensued in a week or ten days have attracted much attention in the country in recent months. In these cases bi-chloride was taken as the result of accident or mistake. It is a lingering and terrible death, fact that persons who employ it for purposes of suicide do not seem to understand.

REAL ESTATE.

New Houses
New Bungalows
City & Suburban Bldg Co.
FOR SALE BY
W. E. DOUD
2nd. Floor Shoaff Bldg.

We have just completed a number of new residences, all of them are hard wood finished and fully modern. A small cash deposit and monthly payments like rent will put you in your own home.

B. F. Rousseau

INVESTMENT—A fine block of 17 lots, 50 ft frontage, at $250 per lot, $4,250; will be worth $500 per lot within three years. Here's a chance to make 100 per cent. on your 4 per cent. money.

12 acres, beautifully located, broadside frontage, on the interurban, with station at your corner. There is nothing in the vicinity of Fort Wayne so well located, or practical for home site, poultry or truck farm, or investment, at $3,500.

I have 3 acres at $250 per acre, 4 acres, corner, at $225 per acre. 5 acres at $200 per acre, and 10 acres at $175 per acre. These tracts all lay at station stops on the interurban, and is the real stuff for the poultryman or small truck farmer, and located so you or part of your family can work in the city if you like.

Good house and one acre, close in on the interurban, at $1,900. 40 acres, fine, well located, at $4,500.

Some good trades for city property.

Room 526 Shoaff Building.
Office phone 3083. Residence 7256

UNITED REALTY CO.

Do you want to buy a good

FARM VERY CHEAP?

If so, call at our office at once as we have several which

MUST BE SOLD

before March 1, 1914, and you can buy them at your own price. We also have a few which we can

EXCHANGE

for city property. We have all sizes from 10 acres up, also a number of suburban places on interurban lines.

Also remember we are headquarters for city property of all kinds.

Phone 2120. 304 Bank Block.

FEDERAL SECURITIES AND INVESTMENT COMPANY
CAPITAL $100,000.
HOME BUILDERS.
Cor. Calhoun and Holman Streets.
Phone 910.

ATTENTION

Just received 5 cars Jellico, Tennessee, Lump Coal. Best coal that ever arrived in the city. Low in ash and sulphur. All lumps, no slack. Long as it will last, $5 per ton. We carry in stock Cannel, Pocohontas lump and slack. Also we have a big supply of Hard Coal, chestnut, egg and stove sizes. Buy good coal instead of poor quality. Cheap coal does not give you heat or service; only more work. Just started, and want to give you value for your money. We buy coal from the best and largest producers in the United States. Best service. Trial order will convince you.

PEOPLES COAL CO.
Phone 6192.

THE BEST EVER

A NEW MODERN HOME, Southside, close in, very attractive; $3,800, $600 cash and $25 per month.

COZY COTTAGE, east; bath, etc., corner lot. Now $2,000, $200 cash.

PEDDICORD, CARLSON & SMITLEY,
920 Shoaff Bldg. Tel. 357.

For the right investment see Fitch & Sons at Farm, City Property & Insurance Headquarters. Note their want ads in today's issue. Phones, 1360 and 1361; Bell, 379; res., 1746. 5 per cent. money on farms.

For Sale Real Estate

Strictly modern 8-room house, LaSalle street; $3,400.

Strictly modern 7-room house, large barn, south side; $2,500.

5-room cottage S. Hanna street; lot 48x140; $1,900.

Nice 6-room cottage on paved street; lot 46x175; $2,300.

Farm of 80 acres with fair buildings, Eel River township; $6,000.

Beautiful suburban home of 5 acres, with fine buildings, near city car line.

Good 7-room modern house, near Hanna street, $2,700; payment plan.

K. VORNDRAN
GENERAL FIRE INSURANCE.
Rooms 3-4 (2nd Floor) Pixley-Long Blk.
Open Saturday Evenings.
Office, 450—PHONES—Residence, 6070.

$2,200

Will buy a good 7-room frame house on paved street, in southeast part of city; nice new porch; good cellar, barn, etc. Price was $2,600.

$2,600 will buy a nearly new 6-room house on West DeWald St., near Fairfield; special bargain; part cash.

LOTS—Several special bargains.

Farms—63 acres well improved; will exchange for city property.

Eastern Ohio and Michigan farms.

Small businesses, rooming houses, etc.

Lomont-Roussey Co.
120 E. Main St. Phone 2042.

Klomp & Bieber

Invest in some of our one and five-acre blocks, close in.

Good farms at reasonable prices.

Modern homes sold on payments. We keep a rent list.

We trade, buy and sell. Call and see.
Phone 2974. Room 19, Swinney Block.

SEWING MACHINES.

H. C. HITZEMANN SEWING MACHINE COMPANY.
No. 6 Arcade. Phones 2480-6880.
Dealers in Domestic, New Home and White Sewing Machines, Needles, Oils, Parts and Supplies for any Sewing Machine.
Bicycles and Sundries.
REPAIRING A SPECIALTY.

PLUMBING.

X Telephone "MARTIN'S PLUMBING SHOP" for a Plumber. Twenty-five years at the business. Phone 6379. Hanna and Buchanan streets. X

STORAGE.

STORAGE—Pettit's Storage Warehouse; fireproof. Household goods stored. Strong, clean, safe. 414 East Columbia street. Phone 1103. 6-23-tf

Ft. Wayne & Northern Indiana Traction Co.

"Wabash Valley Lines."

Effective November, 2nd, 1913.

West-Bound Trains Leave	
5:50 A.M	3:00 P.M
7:10 A.M*	4:00 P.M
8:00 A.M	5:30 P.M*
9:10 A.M*	6:00 P.M
10:00 A.M	7:30 P.M
11:30 A.M	9:00 P.M
1:10 P.M*	11:20 P.M

South-Bound Trains Leave	
6:00 A.M*	3:00 P.M
7:00 A.M	4:00 P.M*
8:00 A.M*	5:00 P.M
9:00 A.M	6:00 P.M*
10:00 A.M*	7:00 P.M
11:00 A.M	8:00 P.M*
1:00 P.M	10:00 P.M*
2:00 P.M*	11:00 P.M

Trains leaving here at 7:10 A. M., 9:10 A. M., 1:10 P. M. and 5:30 P. M. make connections at Peru for Indianapolis.

*Limited trains.

Phone 219. J. F. BEBER, Agent.

BRYAN FORESEES ERA OF IDEALISM

(Continued from Page 1.)

tool for the interests," Secretary Bryan continued. "No man ever took up as difficult a task with as brave a heart or has pursued it with more temerity than has the president."

The dinner was attended by many men high in the councils of the democratic party.

WAS HE LAUNCHING BOOM?

Washington, Jan. 22.—Democrats in the capital were gossiping today over whether or not Secretary Bryan meant to launch a senatorial boom when at a democratic dinner last night he declared it had been his ambition since boyhood to sit in the United States senate. He said his career all through his early years had been based on a hope that he eventually would go to the senate.

You're hundreds of jaw movements short!

You don't chew your food enough—don't create *saliva* enough.

You'll suffer *indigestion* unless you chew *the clean, pure, healthful*

WRIGLEY'S SPEARMINT

after every meal. It makes the digestion-aiding saliva that your gulped food *needs.*

Enjoy this delicious aid to digestive ease. It brightens teeth and purifies breath besides.

Be SURE it's WRIGLEY'S

CAUTION!

Dishonest persons are wrapping rank imitations to look like *clean, pure, healthful WRIGLEY'S.* These will be offered principally by street fakirs, peddlers and candy departments of some 5 and 10 cent stores. Refuse them! Be SURE it's WRIGLEY'S.

BUY IT BY THE BOX

of most dealers—for 85 cents.

Each box contains twenty 5 cent packages.

4

SAYS WE SHOULD LIVE TO BE 100

It Was God's Intention Declares 92-Year-Old Scientist.

DR. SMITH TELLS WHY

(By Kenneth Wilcox Payne.)

Battle Creek, Mich., Jan. 22.—"One hundred years, is man's normal longevity!"

The words are those of the best authority in all America!

If it were a mere scientist who asserted that all men should live to be 100 years old, we would smile, "Why doesn't he do it himself?"

If a man who had done it should tell us this, we would discredit him, because centenarians are too often of the men-

DR. STEPHEN SMITH.

tality which attributes long life to a favorite brand of cut plug, and doesn't know much about science.

But the words above quoted are those of Dr. Stephen Smith, A. M., LL. D., of New York—who is both a famous man of science and—almost—a centenarian. Dr. Smith is 92 and New York has officially demanded of him that he live to be within two years of 100. At least, it has just reappointed him vice president of the state board of charities—a six-year term.

At his rare old age Dr. Smith is still so much alive that besides active performance of his duties on the charities board, he is busily engaged in the New York city tree planting association; and he was the very energetic and much admired president of the "race betterment" conference just concluded at Battle Creek.

Ever since this first eugenics convention in America, two words, eugenics and euthenics—"right birth" and "right living"—have been much discussed throughout the country. I went to Dr. Smith for an explanation of what these two words mean to us—us people who are neither scientists nor students, but who would like to know what "race betterment" is really all about. As president of the conference and as one whose own life points the moral both of eugenics and euthenics practically applied, there could be no better authority.

Dr. Smith answered the question in a quiet yet assertive tone.

"Being well born and living well!" he said. "When I sum up the whole race betterment movement in that way, it sounds very simple—too simple. But the truth is that neither of these injunctions is easy to follow. Of course, in the first place, we haven't any option at all as to our birth. But we have a great deal of choice as to the parentage of our children. The future of the race betterment movement, then—and the parentage of the superman—rests at bottom with each one of us individually. Young people should have enough social conscience to marry into strong, clean, intelligent families.

"Then they should live very simply—which they don't. We have, each one of us, many little 'indulgences'—which are really excesses. And in the aggregate they make a pretty considerable force of destructive habits. They poison us, make our lives shorter—and injure our race as well! My great age unquestionably is due to the fact that I observed both these things.

"But race betterment demands aid from organized society, as well as from each individual. First, society must prevent the birth of defective and undesirable types which drag our civilization into the mire with their weight or their perverted acts of crime. Secondly, society must tend to the care and cure of those defectives who have already been born.

"I am sure that when Americans will all co-operate in the eugenic movement, we will soon evolve a race of men who will live to be 100 years of age—which his physical structure shows is man's natural longevity."

FOR RENT—One-half of a prominent Calhoun St. Store. Address Box 4, Sentinel. 1-15-tf

In one year a million and a half volumes are called for and supplied by the British museum.

Rurode's

ESTABLISHED 1860.

Timely and Tempting Offerings In

Blankets & Comforts

January Clearaway Prices on warm bedding and a liberal assortment to choose from ought to tempt you to buy for all your needs.

$1.50 Fleecy Cotton Plaid Blankets, now	$1.35
$2.00 Feltone Cotton Plaid Blankets, now	$1.60
$2.50 Feltone Cotton Plaid Blankets, now	$2.25
$2.00 Fleeced Cotton Blankets, gray and tan; now	$1.60
$1.75 Fleeced Cotton Blankets, tan only; now	$1.50
$1.00 Fleeced Cotton Blankets, gray and tan; now	85c
$3.00 Fine Bath Robe Blankets now	$2.50
$4.00 Fine Bath Robe Blankets now	$3.25
Fancy Crib Blankets, with blue borders; 40c value; now	32c
Fancy Crib Blankets, nursery figures in blue and white; 50c value; now	43c
Crib Blankets, white with pink and white designs; 40c value; now	32c
Wool Crib Blankets, in white; the $1.50 quality; now	$1.35
Wool Crib Blankets, in white, the $2.00 quality; now	$1.75
$5.00 full size Wool Plaid Blankets, now	$4.25
$7.50 full size Wool Plaid Blankets, now	$6.50
$8.50 full size Wool Plaid Blankets, now	$7.50
$10.00 Fine Wool Plaid Blankets, now	$8.50
$5.00 white and gray Wool Blankets, now	$4.25
$6.00 white and gray Wool Blankets, now	$5.40
$7.50 white and gray Wool Blankets, now	$6.50
$9.00 white and gray Wool Blankets, now	$8.00
$10.00 white and gray Wool Blankets, now	$8.50
Outdoor Sleeping Blankets, $5.00 and	$7.00

COMFORTS

$1.00 Sanitary Cotton Filled Comforts, now	85c
$1.50 Sanitary Cotton Filled Comforts, now	$1.35
$1.75 Sanitary Cotton Filled Comforts, now	$1.60
$2.25 Sanitary Cotton Filled Comforts, now	$2.00
$3.25 Fine Cotton Filled Comforts, now	$2.90
$3.50 Fine Cotton Filled Comforts, now	$3.00
$5.00 Soft Wool Filled Comforts, now	$4.00
$7.50 Soft Wool Filled Comforts, now	$6.50
$6.50 Down Filled Comforts, now	$5.50
$7.50 Down Filled Comforts, now	$6.50
$10.00 Down Filled Comforts, now	$8.50

White Fruit House Bulletin

New Quarters 213-215-217 East Berry Street

Special sale on flour. Cheaper than corn meal. With every order of $1.00 we will sell you our Blue Ribbon Flour at $1.00 per sack.

Michigan Sand-Grown Potatoes, 79c per bushel.
Best Country Roll Butter, 28c per lb.
Strictly Fresh Eggs, 36c per dozen.
Club House and Maple-Corn Flakes, 7c package.
Large quart jars Mustard, 12½c per jar.
Special Prices on Canned Goods are Still On.

Dry Goods and Hardware Department

Calico Prints, 5c per yard.
Light and Dark Outing Flannel, 5c per yard.
Fancy Dress Ginghams, 8c per yard.
Fancy Dress Silks, 25c per yard.
Special Sale On Ladies' and Children's Hose, to close out.
Ladies' and Children's regular 25c Hose, 15c per pair
Men's Wool Socks, 15c per pair.
Galvanized Wash Tubs, 45c each.
Galvanized Coal Hods, 25c each.
Galvanized Foot Tubs, 25c each.
Tin Wash Boilers, with Copper bottoms, $1.00 each.
Globe Wash Boards, 25c each.
Bench Clothes Wringers, $4.50.

Home Phones: 442-1795. Bell Phone: 750.

WE GIVE S. & H. TRADING STAMPS.

Try Sentinel Want Ads

WOMEN DECLINE TO SERVE,

Refuse Places as Judges and Clerks of Chicago Elections.

Chicago, Jan. 22.—Because it has been impossible to get women to serve, only about one-half of the 1,400 voting precincts in Chicago will have women judges and clerks of election at the April primaries. Under a recent court decision women are eligible to serve as election officials in every precinct. Figures given out by the election board today indicate that only about 700 women will be included in the list of 5,000 judges and clerks who have been appointed.

I have high-class investments in local Bonds and local Stocks. C. F. Pfeiffer, Shoaff Bldg.

CURED OF ECZEMA

Of 23 Years Standing

"I had a very annoying case of eczema for 23 years. All remedies failed to help me, but I was quickly cured by Dr. H. O. Wells.

"MRS. AUGUST SHARPENBERG,
"Maples, Ind."

This is one of the hundreds of similar cases that have been cured at my office by electrical methods, after medicines had utterly failed. A notable case recently discharged cured was that of Benjamin Barlager, of Leipsic, Ohio, who had eczema of the face for nearly twenty years. He had visited Mt. Clemens, Hot Springs and many other places to get this disease cured, but everything failed until he took the electric treatment used by Dr. Wells. Mr. Barlager came over fifty miles to get these treatments, and would have been satisfied with the results had he come from the remotest corner of the earth. Many others would do likewise if they knew of the beneficent results secured by Dr. Wells in the treatment of skin diseases. Practically every case of chronic skin disease can be cured in the same way. Few people know that medicines can be driven to any depth by electrolysis. If you have skin disease, I would like to see you. I can cure you. The cost is nominal and at any rate it will cost you nothing to find out all about it. My office is located at 229 East Berry street, Fort Wayne.

H. O. WELLS, M. D.

DR. RUSH 42-50-c Pixley Bldg. Tel. 559. The Specialist Practing the Wonderful New Treatment scientifically, skillfully and honestly, who is noted for CURES of Diseases. If you are deformed, undeveloped or ill, Dr. Rush will tell FREE what he can do for you. Especially if others have failed.

FIFTEEN YEARS IN FORT WAYNE.

THIS DOG SOLVES THE LIVING COST

But in Doing So He Gives Authorities Some Excitement

AND MANY TROUBLES

Yonkers, N. Y., Jan. 22—If the duly constituted authority of Westchester county ever finds the owner of Dave there promises to be enough action to justify sending three reporters and a photographer to the scene. The duly constituted authority aided by the Yonkers police department, has been trailing Dave for three weeks, and while considerable stolen merchandise has been discovered so far there is no one to blame it on except the dog.

Dave is the dog. Nature started him in life less than eighteen months ago with a commission as a collie. But Dave misread his commission; he thinks he's a retriever, and he can retrieve like a magnet in a box of nails. Things stick to Dave, and not only does he come home with the bacon as the phrase trips along, but when he is out on a retrievership hydrants are battered down and the department of public works begins to worry about the paving stones.

Dave lives somewhere in that part of Yonkers nearest to the United States. He has been seen on the streets in company with a small girl, but as the girl is a minor the duly constituted authority cannot hold her for Dave's careful work. The dog was taught to retrieve, according to this girl, by being rewarded for carrying home a package of meat from the market. He was delighted with his success, and two days later he pranced into the parlor with a neat package of fresh laundry, straight from a doorstep. By a careful examination of the marks, and a little telephoning, it was learned that the doorstep was two miles away, in a direction about three fifty-two magnetic, and his owner hurried out along this course with the laundry, using every effort to get there before the police were asked to associate in the matter.

The other day Dave bounded into the kitchen wagging his tail and deposited a heavy package carefully wrapped up, in the middle of the floor. On being unwrapped there was disclosed a beautiful leg of mutton, worth, according to the present scale of prices, several hundred thousand dollars. There was no way of identifying the leg; it looked pretty much like any leg of mutton, and as it was fresh and perfectly edible there was only one thing to do with it. It was done; hence Dave advanced himself to the position of provider for the family. All he needs is a little encouragement and petting along to bring in enough food and clothing to make it unnecessary for his owner to take work as a regular profession.

As Dave is only eighteen months old there is every prospect that he will be quite a help around the house when he gets his growth. At present he can lift only fifty-three pounds.

Outbursts of Everett True
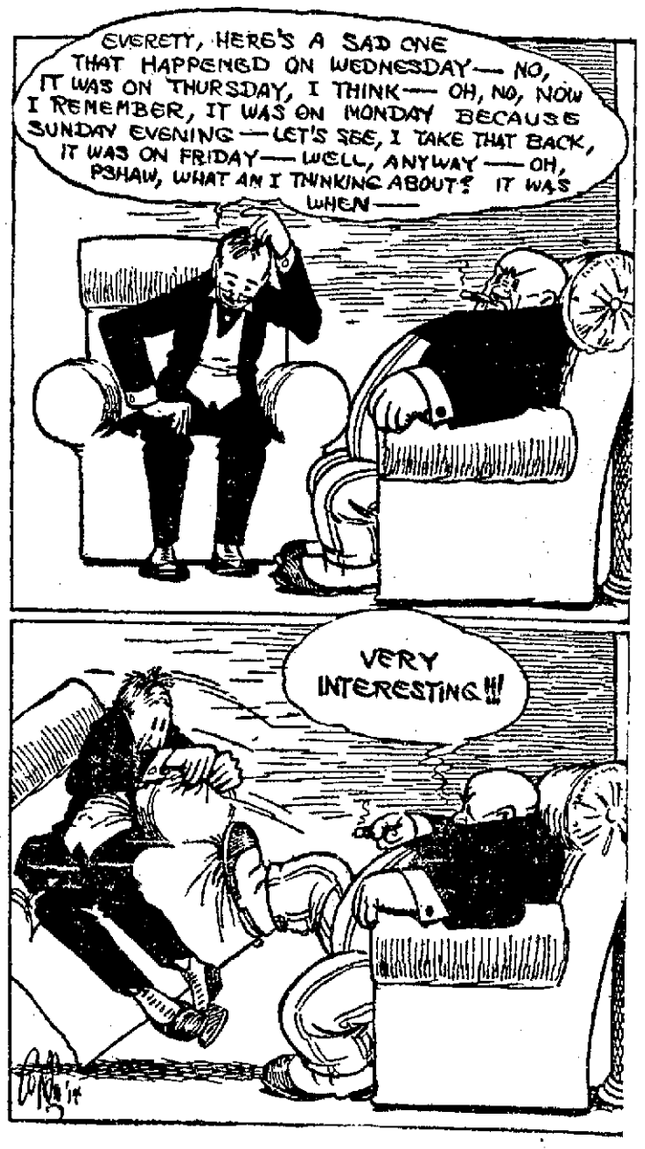
BY CONDO.